12 PAGES TODAY

The Portsmouth Daily Times.

12 PAGES TODAY

VOLUME TWENTY-ONE (Associated Press Leased Wire) PORTSMOUTH, OHIO, THURSDAY, NOVEMBER 25, 1915. (Associated Press Leased Wire) PRICE THREE CENTS

GREECE BOWS TO DEMANDS OF ENTENTE POWERS

FRIENDLY ATTITUDE IS TO BE PRESERVED

BULLETIN

Athens, Nov. 25.—(Via London)—Greece has met the demands of the entente powers and given guarantees that their requirements will be fulfilled.

Official announcements made that the reply to the collective note presented by the entente ministers has been delivered to them. The announcement says:

"The reply is couched in very friendly terms, and gives satisfaction of the demands of the entente powers and all guarantees essential."

The collective note was presented to the Greek government on Tuesday. It was outlined in official despatches and contained no request for Greek intervention in the war, but asked Greece to give assurances that she would preserve her friendly attitude in case the allied troops now in Macedonia should be compelled to retreat across the frontier to Greek territory.

Paris, Nov. 25.—A Havas dispatch from Athens filed Wednesday says:

"The reply to the joint note of the allies already has been drafted and will be submitted to the king today. According to the newspapers it will satisfy the powers and clear up the situation, permitting the allies again to show a friendly feeling for Greece. There is an optimistic feeling in political circles here and it is believed the question of principle which prompted the delivery of the note will be settled soon."

VILLAS SCATTERED BAND STILL FULL OF FIGHT; AMERICAN SHOT DOWN

Douglas, Ariz., Nov. 25.—Virtually cut off from the border, his forces scattered over a wide stretch of country, General Francisco Villa continues to defy the Carranza forces, under the command of General Alvaro Obregon to wrest from him the last vestige of power in northern Mexico.

Advices from Nogales say that Villa, located midway between Alamita and Magdalena, is making efforts to get in touch with General Rodiguez who eluded Obregon's forces at Cananea last Saturday. Villa, it is said, is anxious to divert Rodiguez's column south to assist in the renewed attack on Hermisollo, capital of Sonora, where desperate fighting is reported to have been in progress for two days.

General Obregon, whose headquarters has been established at Santa Cruz, reported last night that a Villa detachment under General Acosta, had been repulsed after several hours fighting; a few miles west of Zorillo station. The Carranza forces were commanded by General Anchetta. Acosta's men fled, it was reported, leaving a number of killed and wounded on the field.

Advices from Nogales say the Mexican firemen, who accompanied Edgar B. Bean the American engineer on the fatal run to Puertonitos on Saturday, says a Mexican colonel, who took Bean prisoner, shot him in a fit of anger, when the train left the track. As Bean fell, other Mexican in the party riddled the body of the American with bullets. The colonel also killed three Mexicans, who had been captured with Bean, it was said.

Villa's Forces Insult Americans

Nogales, Ariz., Nov. 25.—With Carranza forces under General Alvare Obregon reported to be pushing ahead of them the retreating Villa army of General Jose Rodriguez, which is falling back upon Nogales, Sonora, just across the line, a battle is believed to be near at hand today.

A number of Villa troops just across the line hurled insults at the United States soldiers yesterday and dared them to fight.

The answer to the Villa troopers action was a prompt order resulting in a barrier of United States soldiers being thrown along the line barring passage to all in either direction.

Funston And Men Praised In Handling Mexican Matters

Washington, Nov. 25.—Secretary Garrison today made public a letter to Major General Funston, commending the general, his officers and men in the highest terms for their conduct during the recent critical situations on the Mexican border.

"I desire to express to you and, through you, to the officers and men of your command," wrote the secretary, "my high appreciation of the able manner in which you and they have performed duties of the most difficult and trying kind.

"The situations dealt with called for such a high degree of sound judgment, wise discretion and admirable self control that it is very remarkable that all those qualities were brought to bear in such a way as to prevent the happening of any untoward incident. You have reflected credit not only upon yourselves, but upon the army of the United States and the nation which it serves.

"I thank you on behalf of the department and to the extent that I have the right to speak for the nation, on behalf of the nation.

"I wish it were better understood by the people how finely they have been served. I feel sure that all those who have knowledge do appreciate and my only regret is that such knowledge is not more widespread."

RAISE MONEY FOR "HERO"

Pittsburgh, Pa., Nov. 25—Twenty-five boys and girls, University of Pittsburgh students, today stood at the approaches to Forbes field and tagged the crowd as they made their way to the University of Pittsburgh-State College football game to raise a purse for Harry Shof, star tackle on the Pittsburgh team, who for eight months has been confined to a hospital as the result of an accident on the football field. They hoped to raised $1,000.

HUGE AUSTRIAN MORTAR POUNDING AWAY AT THE SERBIANS

The deafening roar of these two big 15 centimetre Austrian mortars, pounding away at the retreating Serbians, is enough to split the ear-drums and produce total deafness in the gunners. For this reason the latter are seen with their hands stopping their ears to lessen the shock as the big monsters, carefully hidden away in the underbrush, are belching forth their discharges.

PRESIDENT APPEALS FOR RED CROSS CONTRIBUTIONS

Washington, D. C., Nov. 25—Officials today looked for generous responses to President Wilson's Thanksgiving appeal to Americans for contributions to the Red Cross to enable it to continue the work of alleviating suffering throughout the European war zone.

The appeal recites the urgent need of funds to assure the Red Cross against the curtailment or discontinuance of its relief work, and adds that the amount now in its territory will suffice for only a few weeks.

Of the $1,000,000 war relief fund received by the Red Cross, only $50,000 remains to meet the pressing demands of the winter. To permit the work to cease the appeal says "is unthinkable."

The appeal contrasts conditions here and abroad and says that although this country has made generous contributions of its sympathy and means for the war sufferers, "the harvest of death and desolation is not ended and our sympathy must not yet withdraw its hands."

VICTORY FOR ITALIANS

Rome, Nov. 24—via Paris, Nov. 25—An important victory for the Italians was scored yesterday when Austrian trenches between the fourth summit of Monte San Michele and the church of San Martino were taken by storm, and held in spite of desperate counter-attacks, says an official statement issued tonight by the war office.

Allies At Saloniki

London, Nov. 25.—The Reuter correspondent at Zurich says that according to reports received there from Vienna, the allies are preparing to remain at Saloniki for an indefinite period as they are landing machinery for an electric power station besides awarding contracts for extensive and substantial barracks.

JOHN HAYS HAMMOND ADVISES PREPAREDNESS FOR THE UNITED STATES

New York, Nov. 25.—John Hays Hammond, Jr., member of the aeronautical division of the navy advisory board, who has just returned from a journey to Europe to learn how the unpreparedness of the entente allies had affected them, declares that the United States should have at least 2,000 aeroplanes ready to be sent into the air at a moment's notice.

"There should be also as many trained observers for the land forces alone," said Mr. Hammond. "It will take ten years to build up our defense. When the war began France had 25,000 officers. Now she has 100,000 and that is not enough. At least that number would be necessary to put the United States in condition to meet a first class power."

UNCLE ANDY CARNEGIE BELIEVES PEACE IS NEAR, SENDS BIRTHDAY MESSAGE

New York, Nov. 25.—Andrew Carnegie is celebrating his 80th birthday anniversary today in quiet fashion at his home here. A few friends, mostly comrades or associates of his earlier years called to tender their annual congratulations and tonight he will entertain others at the family dinner.

Asked for a birthday message he said:

"All goes well with me. The world goes better and we are soon to see blessed peace restored and a world court established, when, in the words of Burns' man to man the world o'er shall brothers be for a' that."

NEW YORK'S UNFORTUNATES TO FEED ON TURKEY TODAY

New York, Nov. 25.—More than five thousand Thanksgiving Day dinners were served to the inmates of public institutions today. In addition thousands of free dinners were distributed among the poor by charitable organizations. Owing to the belief that there is less distress among the poor this year than for several years some of the large charitable organizations discontinued their custom of giving large dinners.

Ten thousand pounds of turkey was required to provide Thanksgiving Day dinners for the sailors of the first division of the Atlantic fleet in the Hudson river. Eleven from the battleships Wyoming and South Carolina will play in Brooklyn this afternoon.

EX-GOVERNOR DIES FROM PNEUMONIA

Tucson, Ariz., Nov. 25.—L. C. Hughes, aged 73, territorial governor of Arizona, from 1893 to 1896, died here tonight of pneumonia after a week's illness.

CLERKS ERROR

Toledo, Nov. 25.—A stenographer's error may defeat an important amendment to the Toledo charter for which the people voted by a large majority three weeks ago. The amendment provided that legislation passed by vote of the people cannot be amended by the city council, or in any other way except by the people.

In preparing the copy for the official ballot a stenographer omitted seven words from the proposed amendment. Federal Judge Killits, one of the original charter framers, has called attention of City Clerk Payne to the omission and suggests that on account of the error the clerk should not engross or enroll the amendment as a part of the charter.

Ohio's Unfortunates To Fare Sumptuously On Turkey And Trimmings

Columbus, O., Nov. 25.—Each of the 22,000 wards of the state confined in Home institutions today might have given thanks for being served with dinners costing a total of $10,000 or about 50 cents per dinner.

Nearly $6,000 was spent by the state for turkey alone, bought largely in Vinton county at 24 cents a pound dressed.

Here is a list of provisions bought by the state board of administration for Thanksgiving dinners in the state institutions.

14,325 pounds turkey; 5,000 pounds dressed chicken; 5,000 pounds young pork; fifty barrels cranberries; 5,000 cigars; 300 gallons cider; 10,000 bunches celery; 1,000 bushels potatoes; 100 bushels sweet potatoes; 10,000 loaves bread; 200 bunches of bananas; 100 boxes oranges, and 100 barrels of apples.

Penitentiary prisoners today attended a vaudeville show by "within the walls talent", and then ate dinner with this menu: Roast young pork, oyster dressing, roast sweet potatoes, stewed peas, apple-sauce, celery, pumpkin pie, bananas, coffee, bread and butter, apples and cigars.

TO WELCOME LIBERTY BELL BACK HOME

Philadelphia, Nov. 25.—Philadelphia planned an elaborate reception to the Liberty Bell upon its arrival home today from the Pacific coast. The historic relic was due about 2:30 p. m., and was to be escorted from the west Philadelphia station of the Pennsylvania railroad to Independence Hall by the entire First Brigade of the Pennsylvania National Guard. At the hall welcoming exercises were to be held and a special prayer of thanksgiving for the safe return of the bell was to be offered by Rev. Louis C. Washburn, rector of Christ's church.

Mayor Blankenberg, U. S. Senator Penrose and members of the council-manic party that accompanied the bell across the continent were on the program for addresses.

PENN. GOVERN'R WILLING TO ACT AS ARBITRATOR IN R. R. STRIKE

Wilkes Barre, Penn., Nov. 25—Governor Brumbaugh has opened the way for what may prove the solution of the controversy between the Wilkes Barre Railway Company and its striking employees. The governor made it known to a committee of business men that upon invitation of the two sides he would be willing to receive their representatives and in the presence of Attorney General Francis Shunk Brown and Dr. John Price Jackson, secretary of the department of labor and third member of the arbitration board which acted upon the wage dispute, go over the entire situation with the hope that out of such a conference some adjustment may be evolved.

GERMANS JOIN BULGARIANS

Geneva, Nov. 21 (via Paris, Nov. 25)—The arrival of seven regiments of German troops at Prilep, Serbia, is announced by the newspapers in what purports to be dispatches received from Bucharest.

There have been reports that the advance upon Monastir was delayed after the capture of Prilep by the Bulgarians to await the arrival of German troops as it was feared the occupation by the Bulgarians of a town so near the Greek border might cause unrest in Greece.

Officials Observe Thanksgiving Day By Going To Church

Washington, Nov. 25.—The annual Pan-American Thanksgiving celebration at Saint Patrick's Catholic church attended by members of the cabinet, the diplomatic corps, the supreme court and other prominent officials, featured the observance of the day here.

President Wilson was represented at the celebration by Secretary McAdoo of the treasury department. Diplomats in brilliant uniforms assembled with other dignitaries and marched into the church where mass was said in celebration of peace and Thanksgiving among the Americans. After the mass the guests were entertained at a luncheon by Monsigner Russell, pastor of St. Patricks.

President Wilson spent the early part of the day in putting the final touches on his annual message to congress. He had arranged to have dinner with Mrs. Norman Galt, his fiancee, and his family.

A thirty-five pound turkey, the gift of South Trimble, clerk of the house, was prepared at the White House.

All of the cabinet with two exceptions spent the day here. Secretary Garrison was in Jersey City and Secretary Daniels was with his mother in Goldsboro, North Carolina.

U. S. CRUISER SAILS FOR MEXICO TROUBLE ZONE

San Francisco, Cal., Nov. 25.—The United States cruiser San Diego, carrying an extra complement of 300 marines, is scheduled to sail today for Topolobampo, on the west coast of Mexico, to protect 250 men, women and children, mostly Americans, whose lives have been endangered by attacks of Mayo Indians.

The orders for the San Diego to sail came from Washington to Admiral Cameron McWinslow yesterday morning, and by evening the cruiser was off the Panama-Pacific Exposition grounds with coal on lighters alongside.

The marines ordered to sail on the cruiser comprise the first battalion of the fourth regiment of United States marine corps under command of Colonel John T. Myers. They had been stationed at the exposition for several months and the orders for them to leave only about two weeks before the close of the affair, caused considerable agitation among the exposition officials.

President C. C. Moore of the exposition made a determined effort to have the order countermanded.

RUSSIANS ARE AFTER A BIG LOAN

New York, Nov. 25.—Representatives of a group of Russian banks are negotiating with bankers here for a new credit to the amount of $60,000,000 to be used to pay for Russian purchases in the United States. The Russian government earlier this year borrowed $25,000,000 here on bankers' acceptances. One of the proposals to secure the new credit by the pledge of the Russian government bonds and the guarantee of the Russian government.

STATEHOOD FOR ALASKA

Seattle, Wash., Nov. 25—Delegate James Wickersham, of Alaska, who has arrived from the North enroute to Washington, announced today that he would introduce a bill at the coming session of congress, providing for statehood for Alaska.

Another measure would provide for the establishment of a naval base at some Alaskan port.

Billy Butt-In Times Weather Man

No time to fool with th' weather today. I got up this a. m. with a first class appetite for turkey and so long as th' fowl holds out it'd be a sheer waste of effort to bother with a prosaic thing like weather. Here's hopin' all my friends are enjoyin' th' day as much as I am. Here's for tomorrow:

Ohio—Partly cloudy and warmer tonight. Friday probably rain in north portion, fair in the south, colder.

A Grateful People Know God Alone Spares Us From A Real War Today

—SAYS REV. MARTING

The real Thanksgiving spirit so rampant on this gladsome day was in evidence in the union services held Thanksgiving morning by the Fourth Street M. E. church and the German Evangelical church in the latter house of worship at Fifth and Washington streets. There was special music for the occasion and the two congregations taxed the capacity of this freshly decorated church, which is moving to the front so rapidly under the able pastorate of the Rev. Samuel Lindenmeyer.

Rev. Albert Marting, who is a splendid pulpit orator, preached a sermon that breathed the real Thanksgiving spirit. In part he said:

A Nation's Gratitude—Psalm 100

"We are here today, I trust, not because custom has brought us, not because we were curious about service, people or minister. Thanksgiving Day is a delightful day, your presence here is an evidence of overbowing hearts. We come to worship God together. Not a Methodist today, nor an Evangelical—method is good, the Evangel essential. We come today rather as citizens of one country, as friends and neighbors, and as Christians. Every gift deserves a "Thank you," and surely the Giver of every good and perfect gift should today receive our thanks.

The ship of state has been safely guided by the Master-pilot, through stormy seas and by hidden rock and treacherous shoal. Our churches should be crowded to the doors today by a grateful people, who acknowledge that God, and God alone, has spared us from the awful whirlpool of war that is daily sucking thousands of our brothers to their death. Meanwhile God has been feeding hungry bodies and saving lost souls and America can rejoice in national, international, family and individual health and happiness. Let us therefore study for a little while the old one hundred, the psalm of a nation's gratitude. Though some days may not have been happy ones, though sorrow may have come your way, though your heart may be sad today, there is enough for which to be thankful. It would seem fitting that a privileged nation should in one great chorus sound forth its thanksgiving, "Now thank we all, our God." Or, as the psalmist puts it, "Make a joyful noise unto the Lord." Allelujahs should be on the lips of an hundred million happy people.

Reason enough there would be. David were singing his song today, we would believe he were singing of us. "It is He that hath made us, and not we ourselves." God, the Creator of the world and of each human life, but the Creator as well of every nation, especially it would seem of our own. But a glance into early history reveals God's hand in the discovery of America, in the landing of the Pilgrim Fathers, in the birth of a new republic, in the guiding to the land of the free our own German fathers who have played no small part in our national life. Though men have toiled, fought, bled and died, it is still He that made us, and not we ourselves. Not only to be a nation did he make us, but "we are His people," at least we thought we were, and we hope to be, if we were not. "We are His people," upon whom His grace seems especially to shine, through whom He seems so anxious to make Himself known to the world. "And the sheep of His pasture." A land of resources, wealth and productiveness. With three million bushels of corn, one and a half million bushels of oats and a million bushels of wheat at one harvest, to say nothing of all the other bounties of His hand. Surely we are the sheep of his pasture. "The Lord is good," better toward us than we have deserved. The fountain of His goodness is inexhaustible. "His mercy is everlasting." If it had not been so, we would long ago have fallen by the way-side. Our blunders would ere this have plunged us into the terrible horrors of war. His mercy has proven an overflowing stream. "And His truth endureth to all generations." Only because His truth could not be defeated by our mistakes has He been so ready to carry us on the ocean of that truth. Surely we should "be thankful unto Him and bless His name."

Then "serve the Lord with gladness." Humble service to the Lord, who hath made us. A glad service for the Lord who proves Himself so gracious and merciful. A wholehearted, whole-lived service for the Lord, who cleanses heart and preserves life. But our service should be with understanding. Therefore "know ye that the Lord is God. We should know who He is—God, Creator, Ruler; and what He is to us—Benefactor, Goodness, Truth. Ours should not be a blind sacrifice Knowledge will prove the mother of devotion and obedience. Then we will "enter into His gates with thanksgiving and into His courts with praise." A crowded house of worship will prove that gratitude has been born of knowledge and we will "be thankful unto Him and bless His Holy Name" in a way that shall speak to the world. The happiness of our worship in His temple and in the daily life will credit our religion and bring benediction upon the name we adore. When America's gratitude shall be seen in glad service, and gates and courts filled with thankful and praising throngs, then His name shall be truly blessed and one unanimous shout shall adore the only God, as all the world sings, "Make a joyful noise unto the Lord, all ye lands."

Experts Endorse It

Dr. Harvey W. Wiley, ex-Chief Chemist, U. S. Dept. of Agriculture says:

"The ingredients used in the manufacture of Oleomargarine are all Wholesome and digestible materials such as are consumed in eating various food products. It does not appear, therefore, that any valid objection can be made against the use of Oleomargarine from a physiological or hygenic standpoint."

Hundreds of other well known authorities have endorsed high-grade Oleomargarine as a pure, wholesome, economical food product.

Columbus Oleomargarine

Is highest quality Butterine, and as such is recommended by the following authorities:

Prof. J. W. S. Arnold, University of New York.
Prof. G. C. Caldwell, Cornell University.
Prof. C. P. Williams, Missouri State University.
Prof. Henry E. Alvord, Chief Dairy Div. U. S. Dept. of Agriculture.
J. Sterling Morton, ex-Secretary of Agriculture.
Dr. Charles H. Crampton, Chief Chemist, Internal Revenue Bureau.
Prof. Henry Morton of Stephens Institute.
Encyclopedia American, Johnson's Universal Encyclopedia and the Scientific American.

Capital City Dairy Company
Columbus, Ohio

Wise Women

Saving money is wisdom applied to practice—the cautious move that prevents poverty and dissipates fear as old age creeps on. And women—keen of perception—accept the savings habit as a self imposed task. That perhaps, is why so many of our regular depositors are women—wise women—drawing 4 per cent interest per annum on their safely saved funds.

THE ROYAL SAVINGS AND LOAN COMPANY
810 GALLIA STREET
"The Home of School Savings"

AUTOISTS TAKE HEED

The public safety department officials have erected quite a number of caution signs in the school zones of the city the past few days and are hopeful that autoists will take heed.

Mr. Zucker Has Lumbago

City Auditor-elect Louis A. Zucker is laid up at his home No. 1044 Fifth street with a severe attack of lumbago.

Are Hunting At Mt. Joy

Walter Duke, Ed Westphal and Ed Pennywitt, three Selby shoe factory foremen, are spending the holiday hunting rabbits in the vicinity of Mt. Joy.

WILL PUT BOATS AWAY

Andy Reis and Howard Newman are putting in the day fishing at Brookside and incidentally putting away their boats for the winter.

RIVER NEWS

The Ohio river continues slowly falling, the local gauge showing 19.2 ft. Thursday morning. Friday's packet departures: Str. Greenland down for Cincinnati at 5 a. m., Str. Klondike for Rome at 2 p. m., Str. Tacoma up for Charleston at 2 p. m., Str. Greyhound for Huntington at 3 p. m. Rivermen appear absolutely in the dark as to the prospects for a resumption of Cincinnati-Pittsburgh packets, the business having fallen off considerably in the past few years. The Str. Joe Fowler which enjoyed a good passenger trade between Louisville and Pittsburgh this summer is still laid up at Parkersburg.

The Marine Club will give a dance at Ben Hur hall tonight. Invitations for the Military Club dance are good for this dance. adv

Cash and Credit.

"Father, what is meant by bankruptcy?"

"Bankruptcy is when you put your money in your hip pocket and let your creditors take your coat."—Pflegende Mutter.

Deep Lakes of Scotland.

Scotland has thirty-two lakes whose maximum depths are greater than 200 feet.

THIS WONDERFUL LINIMENT GOOD FOR MAN OR BEAST

People are fast learning that Circus Liniment is one of the best remedies of its kind to be had. Its curative properties for man and beast have been proven thousands of times when used on sprains, stiff joints, sore muscles and contracted cords, also in skin diseases of all kinds, as well as rheumatism, pleurisy and neuralgia. A single application usually gives prompt relief, and a few times using will completely banish the trouble. Circus Liniment is sold on a money-back guarantee by all druggists, including

A. E. Pressler, Corner Eleventh and Offnere.

AN EVENING WRAP WITH ONE SLEEVE

There is charm and novelty in this wrap of metallic brocade with its luxuriant trimming of white fox fur. In fashioning the model the careless manner in which the Spanford throws his mantilla over his shoulder was made much of, and used as the foundation for the balance of the wrap. It is thrown about the shoulder in a rather chic fashion and falls to the ankles. The added novelty is the fact that the wrap has but one sleeve. This is set in on the right side. The entire wrap is trimmed with a wide band of white fox.

Fine New Awnings

George Schroeder has just completed some unusually fine awnings for Hall Bros.' clothing store in the Masonic Temple corner room.

Replanked

The N. & W. railway has a force of men putting down new planks between its tracks at the local passenger depot.

Hats Off to the Flag.

"The greatest tribute I ever saw paid to the stars and stripes," says Colonel Payson Bradley, past commander of the Massachusetts Grand Army, "was not on American soil. When the Ancient and Honorable Artillery landed at Liverpool on its visit to England in 1896 the line of march was crowded with over 100,000 persons. When we unfolded Old Glory we were struck with surprise at the cheers which went up from those English people. As we marched along every man, from the Prince of Wales to the lowest bootblack, took off his hat while the stars and stripes passed. I would like to see that happen once in Boston or New York before I die."—Boston Record.

Constable Baker Recovers

Constable Henry Baker, who a few days ago stepped between two cross ties of a B. & O. S.-W. trestle near Gephart's station and almost fractured a leg is again able to get around.

Portsmouth People Praise Simple Mixture

Many in Portsmouth praise the simple mixture of buckthorn bark, glycerine, etc., known as Adler-i-ka. This remedy is the most THOROUGH bowel cleanser ever sold, being even used successfully in appendicitis. ONE SPOONFUL relieves almost ANY CASE of constipation, sour or gassy stomach. ONE MINUTE after you take it the gasses rumble and pass out. Adler-i-ka cannot gripe and the INSTANT action is surprising. Wurster Bros., druggists.

IS AROUSED BY ACTION OF STRANGER

Clarence M. Johnson, manager of the Liberty Clothing Company, reported to the police Wednesday night that a stranger had been in his store twice this week applying for work, but seemingly bent on getting familiar with the surroundings. Mr. Johnson said the fellow carefully sized up the doors, windows and interior generally. He suspected that the fellow was planning to rob the store and gave the police a detailed description of him.

Removed Home

Mrs. H. L. Steinberg, who underwent a surgical operation at Hempstead hospital two weeks ago, was removed back to her home at No. 1514 Seventh street by Lynn's ambulance Wednesday afternoon.

FINE CROWD AT DANCE

A good-sized crowd attended the Thanksgiving eve dance given by the Ben Hur Military Club. Delightful music was furnished by the Journey Trio. Invitations for that dance will also be honored at the dance to be given by the Marine club at Ben Hur hall tonight.

IN SERIOUS CONDITION

Percy Knight, 24, one of Scioto-ville's best known young men, who suffered a relapse after an attack of typhoid fever several days ago, is still in a serious condition at Hempstead hospital.

MISS BENTINE IS BETTER

Miss Emma Bentine, operator on the Scioto-ville board of the Portsmouth Home Telephone Company, who has been suffering with a serious attack of diphtheria and heart trouble, is able to sit up a little each day.

Highest standard materials used by Brehmer, the Painter. 1tf

MEMBERS OF TURKISH RED CRESCENT DIVISION AT EVENING MEAL

In Turkey the Red Crescent corresponds to the Red Cross in Christian countries. Photo shows members of the Red Crescent division of the Turkish army at their evening meal in the desert. They have taken off their shoes, shown at the right of the photograph. This frail footwear contrasts rather strongly with the heavy boots worn by the Turks' allies, the Germans.

THANKSGIVING DAY OBSERVED BY CITY

Thanksgiving Day dawned with a spattering of clouds in the sky that for a time obscured the sun and the city hid fair to pass through a gloomy, dismal Thanksgiving Day, but the sun with its cheery smile kept breaking through the clouds and spread its golden sunshine over the city.

There was that crispness in the atmosphere that reminded one the fall seasons in this locality are almost unsurpassable. The minimum temperature today was 33 degrees above zero, according to Weather Observer Dr. Harry Schirrmann.

As in the past, Portsmouth observed the day in all its significance. Appropriate services were held in the various churches and were marked by that sweet, wholesome spirit that is so gripping on so gladsome a day as Thanksgiving.

Additional charm was lent to these beautiful exercises from the fact that the United States of America is at peace with the world and is not war-ridden like the European nations. Scenes of misery and hunger in the theatres of war in the belligerent nations were vividly recalled today and only served to accentuate the fact that the people of this peace-loving country have more reasons than ever to express their gratefulness over this happy situation.

In an amusement way Portsmouth will fittingly celebrate the day, as various forms of entertainment are offered to those who will seek to top off a bountiful dinner of turkey and all the trimmings with wholesome pleasure.

In an athletic way the annual "Turkey Day" game between South High and Portsmouth High School is the most prominent attraction. This football classic will be staged in picturesque Millbrook park at 2:30 this afternoon.

The crack Muldoon eleven will play a Chillicothe eleven in Strauss' park this afternoon, hostilities to begin at 2:30 o'clock.

Pictorially speaking, lovers of the silent drama will be permitted to appease their "movie appetite" in no unmistakable manner, as the management of the Lyric, Columbia, Temple, Arcana, Exhibit, Strand and Majestic will offer holiday films that will be sure to please, special pains having been made to get feature films for this day.

At the Sun theatre the Dailey Stock company will present "The Grain of Dust." This is the piece in which that resourceful actor, James K. Hackett, made such a hit last year. Manager Earl Hamilton is looking for two record-breaking audiences at his house today.

Following their annual custom, the Elks will keep open house today and many other fraternal organizations have made special arrangements for Thanksgiving Day, which will be universally observed in the River City today.

BRIDGES

J. C. Barrett and daughter, Miss Loraine, were shopping in Cincinnati last Friday.

Miss Eliza Slade visited her uncle, Frank Jones, and family, Sunday.

Mr. and Mrs. Otis Marcum and family recently visited her parents, Mr. and Mrs. Frank Jones.

Mr. and Mrs. Jordan Ladd, of near Bainbridge, were Sunday guests of Mr. and Mrs. Isaac Dodds and family, of Bridges.

James Binegar was visiting at Bridges, Monday.

Rev. Frank Milner is conducting a successful revival meeting at Fall Creek.

Delois Barrett and Harry Milner were callers at Frank Jones' Sunday evening.

Clois Jones visited Glenn Barrett last Saturday.

Hog cholera has been prevalent in this vicinity this fall.

The second snow of the season fell in this locality Nov. 15.

William Payton, of near Centerfield, recently called on Frank Jones and family.

J. Arthur Barrett hasn't been out to his farm for a few days. He is sick.

Fred Baldwin is able to be out again.

Frank and Clarence Jones have been husking corn for J. A. Barrett.

Nearly everybody is now busy shredding corn.

Mrs. Fannie Barrett has been visiting her mother, of East Monroe. She has been poorly for the last two weeks.

Mr. and Mrs. Joseph Dodds, of near Leesburg, recently visited Mr. and Mrs. Frank Brown, of Bridges.

Born, to Otto Dodds and wife, of Fall Creek, a daughter.

Clarence Jones was recently at Ed Williamson's setting up fodder for J. Arthur Barrett.

Grover Weideman was at Leesburg Monday and brought out a load of goods for Carey Barrett's store at Bridges.

Mr. and Mrs. Jesse Bachenstar of Washington C. H. were business visitors at Bridges Monday.

Mrs. Blanche Perry and children were at Petersburg, Saturday, calling on her brother, Clarence Erskins and sister, Mrs. Maud Clay.

Mr. and Mrs. Clarence Erskins recently visited in Centerfield.

Mrs. Ann Milner recently visited her sister, Mrs. Emnice Barrett.

Ben Easter and Alva Campbell of Leesburg are husking corn for J. A. Barrett at Bridges.

Mrs. B. H. Milner and daughter will start for Texas, Saturday, to spend Thanksgiving.

LIKES FARM LIFE

Albert Nagel, a meat dealer, who this summer suddenly hied himself to the country for the first vacation of his life time, is still reveling in farm life. He had hoped to remain away only a month but has been gone for several months but his customers are confidently expecting him to open his shope at 917 Second street by December 1.

Heat.

Though heat will make a solid or a liquid incandescent, it can only increase the pressure of a gas.

Most Eminent Medical Authorities Endorse It.

A New Remedy for Kidney, Bladder and all Uric Acid Troubles.

Dr. Eberle and Dr. Braithwaite as well as Dr. Simon—all distinguished Authors — agree that whatever may be the disease, the urine seldom fails in furnishing us with a clue to the principles upon which it is to be treated, and accurate knowledge concerning the nature of disease can thus be obtained. If backache, scalding urine or frequent urination bother or distress you, or if uric acid in the blood has caused rheumatism, gout or scintica or you suspect kidney or bladder trouble just write Dr. Pierce at the Surgical Institute, Buffalo, N. Y.; send a sample of urine and describe symptoms. You will receive free medical advice after Dr. Pierce's chemist has examined the urine—this will be carefully done without charge, and you will be under no obligation. Dr. Pierce during many years of experimentation has discovered a new remedy which is 37 times more powerful than lithia in removing uric acid from the system. If you are suffering from backache or the pains of rheumatism, go to your best store and ask for a 50 cent package of "Anuric" put up by Dr. Pierce. If he does not keep it, you can obtain a large trial package by sending 10 cents to Dr. Pierce, or 50 cents in stamps for full treatment. Dr. Pierce's Favorite Prescription for weak women and Dr. Pierce's Golden Medical Discovery for the blood have been favorably known for the past forty years and more. They are standard remedies today—as well as Doctor Pierce's Pleasant Pellets for the liver and bowels. You can have a sample of any one of these remedies in Tablet form by writing Dr. Pierce.

Thanksgiving Offering

Some specials in small fine WHITE DIAMONDS in 14K mounting at

$16.50

Just The Thing for Christmas.
Select One Now. See Windows.

Walter Wilhelm
JEWELER

New Fall Patterns

Have Arrived. An expert tailor at your service.
McGARRY THE TAILOR 821 Gallia

DON'T MISS THE
LYRIC
HIGH CLASS PICTURES

TODAY'S FEATURE EXTRAORDINARY --- ADULTS 15c; CHILDREN 5c.
THEDA BARA
In positively the greatest picture of her career.
"Lady Audley's Secret"
FIVE STIRRING, SENSATIONAL REELS
A photoplay of matchless power, abounding in thrills and surprises. A supreme dramatic conception that brings Theda Bara to the heights of her weird powers.

TOMORROW---ADULTS 10c CHILDREN 5c
WILTON LACKAYE, HARRY MYERS
AND ROSEMARY THEBY IN
"THE MAN OF SHAME"
A lavish production of a great play. A dramatic thunderbolt in five tense acts

SATURDAY
DOROTHY GISH
In "BRED IN THE BONE"
MONDAY
VALESKA SURATT
In "THE SOUL OF BROADWAY"

M'CALL TOURING CAR AND BAKERY WAGON COLLIDE

Dr. E. O. McCall's touring car and the delivery wagon of August Knochel, the Market street baker, collided near Findlay and Gallia streets about five o'clock Wednesday afternoon, both being slightly damaged. Mr. Knochel's horse sustained a bad cut about 3 inches long on its left shoulder and is now at Dr. Joseph Gill's veterinary hospital for treatment.

Harvey Sanders, the driver of the delivery wagon, was thrown out on the paved street, but suffered only minor bruises. The glass in the automobile lamps were broken and knocked slightly out of the place. The shafts on the delivery wagon were broken and a portion of the glass in the front end smashed.

Sanders was driving the wagon south on Findlay and was just about to turn on Gallia street when the machine, which was rounding the corner in the opposite direction struck it. Failure of the brake on the automobile to work properly contributed to the accident, which was unavoidable.

THEATRICAL

"A Grain Of Dust" At The Sun

"A Grain of Dust," the eminent actor, James K. Hackett's best play, and his greatest success, will be the offering at the Sun theater for the last half of the week by Ted Dalley and his very capable stock company.

This play is a dramatization of David Graham Phillips' best novel that ran in the Saturday Evening Post, and when it was published in book form it was one of the six best sellers. It was dramatized by Louis Evan Shipman, the master dramatist, and he holds close to the story and makes a strong play that abounds in human interest, with plentiful comedy. Much care has been given the rehearsing and staging by Mr. Dalley, and a fine performance is assured. The sale of seats for both matinee and night has been large, and if you have not secured your seats as yet, it would be good to "Do It Now."

Fell Off Car

William McElhaney, N. & W. hoisting engineer of 1819 Offnere street, was injured while near Chillicothe, Wednesday afternoon. He fell off the end of a car, his head striking a swinging wheel on the rail loader. He was taken to Chillicothe for treatment.

BIRTHS

Mr. and Mrs. Thomas Bender, of Scioto ville, are rejoicing over the arrival of a baby son who came to brighten their home Wednesday. The proud father is a contracting carpenter.

Hard Luck.

"What is 'hard luck?'"

"A combination of laziness and bad judgment."—Cleveland Leader.

SUN Theatre
TED DALLEY CO.
IN
Jas. K. Hackett's big play
The Grain of Dust
By David Graham Phillips
MATINEE 2:30
TONIGHT 8:00
PRICES 10, 20, 30 cents

Local Eagles Will Nominate Tonight

The Fraternal Order of Eagles at its regular weekly meeting tonight will nominate officers for the ensuing year. A splendid attendance is looked for.

SPECIAL JURY TO HEAR CASE

Preparations to try John Henry Smith, negro charged with complicity in the blowing up of the negro shack near Sciotoville last August, will be started as soon as the trial of his alleged accomplice, Al Marshal, now pending, is over. A special jury will be impaneled to hear the case.

Mayor Gets Report On A Local Cafe

Mayor Adam Frick on Thursday addressed a letter to the Scioto County Liquor Commission giving a detailed report of the results of an inspection made by Chief Allen and Capt. Cooper of the upstairs cafe of the Bank saloon on Chillicothe street, Wednesday afternoon. The report contains the names of men and women found seated at tables drinking beer. The mayor asks the commission if such operation is within the regulatory statutes covering the sale of intoxicating liquors.

The license commission took the matter promptly in hand.

Crump Will Plead Guilty To Charge Of Manslaughter

The trial of William Crump, colored charged with first degree murder scheduled for next Monday morning at 9 o'clock, will not be held. Judge Thomas indicated this morning that he would approve the motion of Prosecuting Attorney Mickleth-wait to accept Crump's plea to guilty of manslaughter. The indictment charging first degree murder will be nollied. Crump will be given an opportunity to enter his plea as soon as the Marshall murder case is disposed of. The crime of manslaughter is punishable by a penitentiary sentence.

Crump, it is alleged, shot and killed Robert Dozier, also colored, during a quarrel at a C. & O. Northern railroad construction camp near Sciotoville on the morning of Sunday, October 3rd last. The argument started over a mess of pork-chops, which Crump claimed Dozier had stolen from his shack. Crump has repeatedly stated that he shot Dozier in self-defense.

ZOWIE! FRONIE TUMBLES OFF THE WATER WAGON

Fronie Hollingsworth's freedom from the Cincinnati workhouse was short lived.

Shortly after her arrival home Wednesday evening, she became under the influence of liquor and deported herself in a shocking manner, according to the residents of the North End. She was arrested this morning and will be returned to the workhouse Friday morning.

HAROLD RICE SHOT IN EYE

Harold Rice, councilman-elect from the Third ward, was accidentally shot near the left eye by a stray rifle bullet fired by a neighbor boy, while in the rear yard of his home, 1320 Kinney street Thursday morning.

Col. Alex Altsman, of the Tracy Shoe Company, who has been quite ill the past few days, is reported a little better.

Patroness of Music.

The origin of music is lost in antiquity. Among civilized people it is probably to be traced to the ancient Egyptian priests, who employed this art in their religious rites and ceremonies. From the Egyptians the Greeks and the Romans derived their knowledge of music. The ancient Hebrews probably took with them into Palestine some of the songs they had learned in Egypt. The hymns used in the temple formed the basis of the melodies of the early Christian church and from these hymns was formulated the first authoritative musical system St. Cecilia is termed the patroness of music.—Exchange.

Doesn't Wash Them.

Snicklefritz—I know a man who never washes his hands before breakfast.

Dingleblatz—Why doesn't he? Snicklefritz—Guess he hasn't time. He employs nearly 200 hands in his factory.—Indianapolis Star.

Whalebone.

About half a ton of whalebone is obtained from one whale, its value being, roughly, $5,000.

RETURNS VERDICT IN BRUSHART CASE

Coroner J. W. Daehler, after looking carefully into the accident on the Scioto Trail last Saturday night in which Henry Brushart was killed outright and three others were hurt, rendered the following verdict:

"After having heard the evidence, examined the body, and considered the facts and circumstances, I do find that the deceased, Henry Brushart, came to his death as a result of a fractured skull sustained in an automobile accident on the Chillicothe pike, just north of Hempstead hospital, on November 20, 1915, at about 9:08 p. m., when the automobile he was driving crashed into a wagon driven by George Wiget, and I therefore hold no person or persons responsible for his death.

"The facts in the case reveal a gross criminal carelessness on the part of the deceased, Henry Brushart, as the accident happened while he, driving the car, was running at an excessive rate of speed. Had an innocent person, instead of the deceased suffered death, as a result of this accident I am sure that a charge of manslaughter could have been brought against the driver of the car. The accident should serve as a warning to speeders.

"Respectfully submitted.

"J. W. DAEHLER,

"Coroner Scioto County."

When Sailors Wore Petticoats.

Very few people realize that there was a day when petticoats were worn by soldiers and sailors on board ships of war. In the days before the royal marines were regularly established as a separate corps the foot regiments of the line used to take it in turns to serve as marines on shipboard. Petticoats were quite commonly worn in the navy in Nelson's time, having been in vogue there since the days of Queen Elizabeth, and the soldiers, being suddenly called upon to do the work of sailors, naturally adopted their dress, finding it no doubt far handier and more convenient than their own tight fitting, frogged and braided uniforms.—London Mail.

GIVEN AN HOUR'S RIDE AND THEN "BIG FEED"

Over fifty beaming, smiling youngsters of the First Presbyterian Sunday school surrounded the long table in the church dining room at 11:30 o'clock Thursday morning and partook of a Thanksgiving dinner which is an annual affair given by the members of the Christian Endeavor society of the church. The menu consisted of mashed potatoes, gravy, chicken, pickles, baked beans, celery, bread, milk, ice cream and cake.

The automobiles of Fred Pride, Sam Wise, Miss Jean Bertram, Charles Scudder, Harry Miller and Will Richardson were used to give the children an hour's ride over the city before dinner was served.

Elks Complete Program For Annual Lodge Of Sorrow

The Elks' Memorial Committee has practically completed arrangements for the memorial services on this practically completed arrangements Sunday, December 5th, which will be held in the lodge room in the new home in the Play House building.

The ritualistic portion of the service will be in charge of Exalted Ruler H. Stanley McCall and the other officers of the lodge.

Eulogies will be delivered in memory of the three members of Portsmouth lodge who departed this life during the past year. Rev. John W. Dunning will deliver the eulogy on the life of the late George M. Appel, Vallee Harold on the late Harry S. Grimes; G. F. Turley on the late Hayden Bush.

Special music will include solos by Norma Hark Young, of this city, and Glen De Bruin, of Winchester, and selections by the mixed quartette from the First Presbyterian church, composed of Norma Hark Young, Mrs. Chas. Storck, Fred Lorey and William H. Schwartz.

The committee consists of John Jones, William S. Pixley and William Bruch.

George Small of the H. Leet Lumber company continues very ill at his home on Sixth street.

Capt. Williamson Is In Charge Of Greyhound

The Ironton Register says that Capt. Ollie Williamson is in charge of the steamer Greyhound, in the Huntington-Portsmouth trade, as captain in the absence of Capt. Tom Roush.

The Register says that Capt. Roush was temporarily laid off by Inspectors Dameron and Peyton, of Cincinnati, of the government service, on account of some alleged infraction of the government regulations.

Dry Batteries Found

Police were notified that five dry cell batteries were found in a front doorway of the Hunter second hand store at 538 Second street Thursday.

May Be In City

The police received a message from Mrs. Joseph S. Nelson, of Ashland, Ky., yesterday, asking them to assist in locating her husband, who is supposed to be in Portsmouth.

ONE-PUNCH HERO SAYS HIS RIGHT WILL BEAT FRED

Charlie White.

Every one knows Charlie White's left hook is the best of its kind in the game today and that it is the Hebrew's chief asset. Yet Charlie comes now to the front with the declaration he will whip Champion Freddie Welsh with a right hand if he ever gets a shot at the championship.

HAYPORT

Miss Gladys McClave spent the week-end with her sister, Mrs. Cora Strother, of Portsmouth.

Mr. Will Burke, of Portsmouth, spent Sunday at Burke's Point visiting relatives.

Messrs. Howard and Mitchell Preston and sister, Manshie, spent Saturday and Sunday as the guests of relatives in Ashland.

Mr. and Mrs. Garfield Blair entertained last Sunday Mr. and Mrs. James Vanhoose, Mr. and Mrs. Alex Blair and children, Mr. and Mrs. Henry Cottle, Misses Grace Winebrenner and Mildred Auxier.

Miss Mary Mayhew returned from Columbus last Friday to visit with her brother Frank, while he is here from Oklahoma making improvements on his farm.

Mr. Floyd Trimble, of Paintsville, was visiting last week with Mr. and Mrs. James Vanhoose and family.

Mrs. M. J. Cartwright and Mrs. J. W. West, of Tongs, Ky., were the pleasant guests of Mr. and Mrs. H. Grob and family last Tuesday.

Mr. Mack Howell lost a valuable horse last week.

Mr. Peter Gleim shredded a fine crop of corn last week.

Mr. Henry Compton is suffering with erysipelas.

Mr. and Mrs. John Plummer are entertaining their daughter, Mrs. Tom Love, and children, and son, Mr. Robert Plummer, of Delaware, O.

Mr. L. Berkeley and son, Oren John, spent a few days last week as the guests of Mr. and Mrs. W. C. Burns.

Miss Minnie Burns entertained the Sewing Club Girls from Wheelersburg last Saturday. Among those present were: Misses Dorothy Peters, Mary Hartman, Retta Oakes, Bess Reinoehl, Claudia McCurdy, Catherine Fisher and Margery Mackey.

Miss Jennie Oakes was shopping in Ironton last Thursday.

Misses Minnie and Georgia Burns, accompanied by their guest, Miss Reeta Oakes, of Wheelersburg, spent Saturday night and Sunday the guests of Miss Bernice Walker, of Siloam, Ky.

Mr. E. C. Burke's fine new home is now ready for the plasterers.

Mr. and Mrs. Leslie Patten have gone to housekeeping in a cottage on Mr. Patten's farm.

LEADS CO-OPERATIVE SOCIETY OF FARMERS

H. W. Danforth.

H. W. Danforth is president of the National Council of Farmers' Co-Operative Associations. He represents 3,000 co-operative companies with an aggregate membership of over 300,000 grain growers in the middle western states.

The Movies

Theda Bara in "Lady Audley's Secret" at the Lyric Today.

Very seldom is so powerful a story so ably produced and with such a remarkable cast as the recent Wm. Fox dramatic success "Lady Audley's Secret." The story is, of course, very well known, the legitimate production having had one of the longest runs of the season when it was offered on Broadway. It is especially noteworthy, also, that in this play Theda Bara, famous the world over for her remarkably artistic interpretations, is seen in a part that exceeds in dramatic possibilities anything that Miss Bara has ever attempted before.

In the cast appear Clifford Bruce who starred in many Broadway successes, Stephen Gratten, who created the title role in the original production of "The Prisoner of Zenda," Wm. Riley Hatch, who played title role in "The Plunderer," and every other member of the cast is one of recognized ability. Many of the film critics say that Theda Bara is even greater in "Lady Audley's Secret" than in her sensational production of "Carmen." The shows start today at 1:30, 3:00 and 4:30, 6:30, 8:00 and 9:30 and the admission is 15c for adults and 5 cents for children.

Tomorrow brings another masterpiece "The Man of Shame" a remarkable five act production of the famous French novel "Roger La Honte" a story of love, romance and intrigue that will spellbind you for an hour and a half. Wilton Lackaye, Harry Myers and Rosemary Theby are the stars, three people who are at the very top of their profession. "The Man of Shame" is a great production of a great book and play. A story that will thrill and interest the most particular patron. The admission is 10 cents for adults and 5 cents for children, and if you miss it you are missing one of the extra good ones.

"The Sheriff of Red Oak Gulch" At Arcana Today.

Bill Borden and "Two-Gun" Smith love the same girl. She chooses the latter. He gets into a poker game and is caught cheating. In the melee he shoot his opponent. The vigilantes take his trail under the leadership of Bill Borden. "Two-Gun" flees to his cabin, grabs a few belongings and deserts his wife and baby boy. The vigilantes lose him and on going to his cabin find his wife dying. Bill Borden takes the baby and decides to raise it.

Twenty years elapse. The boy has grown to be a hearty young man and idolizes Bill, his supposed father. They prospect in the hills and the streams for gold. One day the boy, Jack, discovers a rich claim. This gives you an idea of this great picture and the best is yet to come. The writer does not want to spoil the story by saying too much. Better go and see the great and thrilling finish.

"Can a Jealous Wife Be Cured" and "The Amber Face" completes the great program that Manager Potts has so thoughtfully secured for Thanksgiving Day. And the admission is only five cents. Come today and see the biggest show for the least money.

Charley Chaplin at the Exhibit Today

Charlie Chaplin. Don't forget that "Chaplin's Prehistoric Past" is the headliner at the Exhibit today. All the movie patrons are well acquainted with Charlie, know what he is, and this is one of his best, so be sure and see him today.

To complete a great program, Manager Law has the "Tale of a Tire." Husband and wife take a ride in their new joy wagon, but it breaks down and hubby goes after a mechanician. He meets a girl who is annoyed by two flirts. She calls on the man for protection. He worsts the two in a battle and they flee. Hubby enjoys the girl's society so much he forgets about his wife. In the meantime the two flirts offer to fix her machine. They take off the tire and both claim the honor of repairing it. In the fight the tire rolls down hill. Then follows a chase of miles, the tire racing along the streets, knocking over pedestrians. The wife finds a real mechanician, who fixes her machine and she goes off alone. She runs over the two flirts chasing the tire and knocks them flat. Just then the husband comes along with the other girl. The wife drags him into the machine and whirls away, leaving the three upset on the pavement.

Big Western Picture Thanksgiving Feature at Majestic Theatre

One of those stirring, red-blood Western features in five acts, entitled, "The Northern Lights," will be the attraction at the Majestic Theater this afternoon and night. This is guaranteed to be the equal of any 25 cent show ever produced and is positively the most gigantic production ever shown in this city at the price of 5 and 10 cents. The proprietors of the Majestic went to big expense to secure this great feature for Thanksgiving patrons, and their popular play house should be crowded to the doors at all times. A cow-boy and cow-girl will appear in front of the Majestic at stated periods during the day and entertain the crowds with the throwing of the lasses. They will put on several free acts of their own and their performance will be absolutely free. They will also explain the picture as the monster reels are thrown on the canvas. Come today. Admission, 5 cents to children; 10 cents to grown-ups.

At the Temple.

Manager Smittle has booked for his Thanksgiving program a three reel detective drama of intense interest. The Thanhouser company presents Catherine Adams, Wayne Arey and Morgan Jones in "The Long Arm of Secret Service." The fourth reel is an American production entitled "Aided by the Movies," a side-splitting comedy featuring Pearl Halloway.

Right now is the best time of all the season to buy your new shoes. Our winter stock of handsome styles is ready at the lowest prices and worthy of your inspection. We cordially invite you to come in and see the new models—even if you are not yet ready to buy.

$3.48 and $3.98

AT
THE OLD RELIABLE
SALVAGE
The Workingman's Store
220 CHILLICOTHE ST.

The Portsmouth Daily Times

SUBSCRIPTION $5.00 PER YEAR

The Times Publishing Co.

CHILLICOTHE AND FRONT STREETS

VALLEE HAROLD AND HARRY E. TAYLOR, Editors.
GEORGE M. TAYLOR, Managing Editor.

Entered at Postoffice at Portsmouth, O. as Second Class Mail Matter.

THE NEW STATION.

The committee, recently appointed from the business organizations of the city to take up with the Norfolk and Western the matter of a new passenger station for Portsmouth has secured the written word of President L. E. Johnson, that his road has plans for the same under consideration, bearing the intimation that construction will be begun at an early day.

This, indeed, is tidings of gladness. This city has a fine appreciation of the frank and kindly spirit in which President Johnson has always dealt with it, and knows full well that he would hold out no expectation that did not offer fair prospect of realization. More than that his road, no doubt, realizes just as fully as do our own people the utter inadequacy of the present station, in almost eevry respect to the importance of Portsmouth and the needs and accommodation of travelers and is as anxious to provide a new station as all are to have it. In all probability seeming unnecessary long delay in meeting the situation right has been caused by the difficulty in settling on a proper location for a new one, the assumption being that the present site will not be retained. This may be a mere surmise, but the prospect of a change of location will undoubtedly call for much speculation and, no doubt, a number of suggestions will come forth as to the most desirable site and it may be the problem will be settled by some one of them. Our own view on the subject, to which there will in likelihood be no disagreement, is the new station should be to the south of all railroad tracks.

KEEPING IN THE RIGHT WAY.

Perhaps, nothing shows so vividly the awakening of Scioto county to progress and development as the suggestions that are sent to The Times in regard to public improvements, more particularly those of roads. In this line are several relating to the danger of underground crossings.

It is well the people should be vitally awake to those conditions that so vitally concerns them and this paper is ever pleased to give space to them. It would be well, too, if the county commissioners would receive and study them in the spirit in which they are offered, not as complainings, but out of a genuine desire for betterment and a guide against further mistakes.

Personally we feel the best day's work ever done for Scioto county was that on which the plans for the new Scioto bridge were settled upon. As a result we have a structure that is worthy of the demands all future can make upon it, one that is attuned to meet the stress that is sure to beat upon it from time to time, owing to the peculiarity of its its situation. Yes, even beyond that it is the visible token from which future operations should be guided, doing a thing sufficiently and permanently while the county is about it. True enough this bridge and future work with the same result borne in mind cost a good deal of money, but it is far better to spend two dollars now and be done with it, than to spend one and then soon another and always over and over again.

Thus when it comes to underground crossings, all the money, no matter how much, should be spent to avoid danger and secure safety for all time. That is the best and the most economical in the long run, though a policy generally too illy followed. The lack of its pursuit in the past has done more to retard the development of Scioto county than any other one cause. Let us illustrate. In the twenty-five years gone Scioto spent close on two million dollars, allegedly keeping up roads and building bridges this not counting the sum spent specially in paving—and it has little to show for it. Well, it will scarce be denied that each year of that period it would have been possible to have saved fifteen thousand dollars. Had those fifteen thousand dollars been applied each year to constructing permanent roads it would mean we would have thirty miles more of paved highways than we have now, and the roads generally would be none the worse. But that isn't all. On these paved roads repair expenses would have been saved, and had adequate bridges been builded there would have been no frequent calls for replacement and thus a double saving would have been effected and the gain could have gone into more and better bridges and thoroughfares.

Let the commissioners understand this, understand the people and tax payers are no longer simply complaining about the cost, but protesting they do not get their money's worth because public improvements are not made permanently and in the right judgment.

Teddy is said to be in the dumps because Wilson did not declare war on Germany the instant the Lusitania went down. Before the ticker, which chronicled that dire event had ceased ticking he had plans already laid to place himself at the head of twelve thousand Rough Riders and sailing over to Belgium, slay two or three millions of Der Kaiser's bravest, end the war instanter, if not sooner.

The Greeks want the assurance of the Allies that no harm will come to them if they demobilize. They will get the assurance, all right, but if they really be as wise as Greeks are said to be they will proceed at once to get an assurance on the assurance.

All the stores are taking a holiday for their Thanksgiving. Good idea, and we like it.

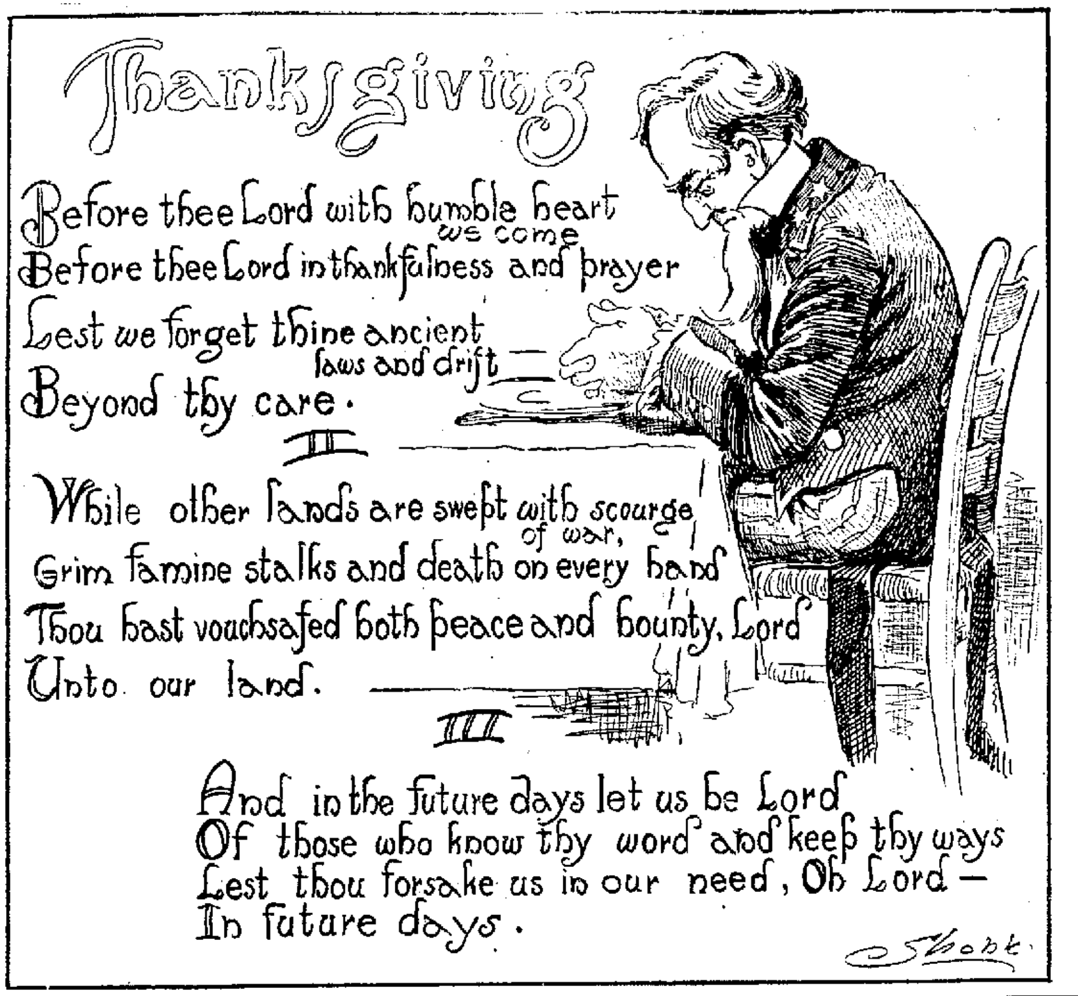

PLAYING THE GAME.

Of course, every one who heard it knew it was purely bluff and blatherskiting, when the gentleman, who is now our good young Governor, went roaming up and down the state, calling on heaven to witness the iniquity and ruin of "the odious Cox machine" and promising when elected he would administer from the broad plane of patriotism and altitude of the solar walk.

So there need be no surprise, nor is there when we find the good young Governor not only playing the game just like the ordinary district politician and admitting it, though it does roil somewhat to have him asserting with unction that the people love him so and trust him with such implicitness, as shown by their contemptuous rejection of certain of his pet measures, that he feels in duty bound to "accept the solemn commission and responsibility they have placed in his hands. It is in that noble spirit that he is trafficking with the fellows from Cleveland and from the same honorable impulse dickering with the scouts from Scioto. There be those who will think it small business for the executive of the fourth state in the union to be puttering and projecting over a thousand dollar job as saloon commissioner, but then, poor things of clay, they have never heard the sublime call to statesmanship, nor felt the throb of the ideal.

AS TO PREPAREDNESS.

We received in the mail the other day a rather contradictory letter from a man who signed himself, "Ohio Farmer", in which in one breath he advised us to "cut out Bryan Dream editorials" and in the other to "cut out the jingo stuff" as the American people did not want war. It is hard to see just where this man stands, opposing the views of the greatest advocate of peace in America on the one hand and lambasting advocates of military preparedness on the other. From a clipping of an editorial he sends to us we judge however that our friend is a man of peace at any price, that he cannot understand why a great nation should be prepared to uphold its place among the nations of the world. We are not an advocate of militarism. We do believe that this country should be adequately prepared for emergencies, so that it could not be over-run by any of its militant and aggressive rivals. In adequate preparedness we see, not war, but rather the certainty of peace.

There is no man so foolish as to want war, just as no sane man will deliberately provoke a fight with his neighbor. Yet human nature is human nature and nations, as well as individuals, sometimes find themselves in a position where a fight is necessary to preservation of their liberty and institutions. These are war-like times, and it behooves America to be on her guard, to be so strong that there will be no temptation on the part of other nations to take advantage of her weakness. To that extent we are in favor of building up our national defenses. When the emergency is past, then we can take the lead in a movement for general disarmament. In the meantime we must do, not what we would want to do, but what conditions and ordinary common sense indicates is the best thing for our own future. In this connection we suggest to the gentleman who signed himself "Ohio Farmer" that he purchase a copy of the December Metropolitan and read therein the able and convincing article by Henry Reuterdahl upon the condition of the American army and navy. He will get his eyes opened somewhat if he will do so.

We hope you enjoyed your dinner.

HELEN GOULD SHEPARD'S WAY.

What chance in life could be stranger than that by which a four-year-old boy, left a little more than a year ago on the steps of St. Patrick's cathedral, New York City, has become the adopted son of Mr. and Mrs. Finley J. Shepard and heir apparent to a portion of the Gould millions. Who the boy was, who had left him there and where he lived, those who found him on the steps could not ascertain. The boy lisped a name that sounded like Austin McCleary, but that led to no disclosure. He was cared for by the children's society for a month and then was sent to St. Christopher's home, where Mrs. Shepard found him. The boy did the rest with his light hair, blue eyes, bright manner and physical perfection.

The transformation from a foundling on the cathedral steps to a son in a palatial home, withall the opportunities that wealth and position can secure for him, seems almost magical. Aladdin, with his wonderful lamp, could not have done more for him. Yet there it has happened right in New York, and the heart of a good woman, with a desire for a child in the home, has done it. It is to be hoped that twenty years from now there will be a truthful chronicle that the experiment has succeeded. In the meantime there are other childless homes in America into which homeless children might with advantage be introduced. We wish no ill to the lap dogs and other pets upon which some women lavish their affections, but there is no good reason why they should be preferred to the human waifs, the "cheery spirits of unrest," whose chance in life has been destroyed. Mrs. Shepard has set a good example.—Columbus Dispatch.

Colonel Sibley is viewing with delight the coming parade of Columbus Elks in honor of the dedication of their new temple. He says that they have ordered 1,000 silk hats, 1,000 pairs of chamois gloves and 1,000 yellow canes for the demonstration. 'Twill be a sight worth going miles to see, we have no doubt, and we suppose that our editorial friend from Gallipolis will occupy a distinguished post of vantage on the sidelines where he can look, marvel and enjoy.

Governor Willis is going to give $100,000 each to Hamilton and Cuyahoga counties on the alleged ground that neither has so far received state aid for roads. That may be fair enough and little at that, as both pay the bulk of the taxes, but it is likely to prove disappointing to the other counties, and not the least to Scioto.

John Redmond assures us the Irish are fighting for the freedom of Belgium. Thus a thing we did not understand before, becomes clear to us. We opine there are Irishmen yet in the fog about it, else so many would not daily be running away from Cork.

It is remarkable how many more people are to be seen on the streets of Portsmouth today, than appeared thereon two or three years back.

Nothing is doing in the way of repairing that "busted" reservoir. May be the contractors are playing for time, knowing in this instance what time means to them.

'Tis rather a pity we can't all have a ride on that interurban line for a Christmas present, but we can do the next best thing, walk across that new bridge and the interurban will come along a little later.

Bryan has attained his ambition. He is president—of the Winona chautauqua.

WASTE OF PUBLIC MONEY.

A few years ago Senator Nelson W. Aldrich, probably the greatest busines man in the Senate, said that the Federal Government wasted $300,000,000 a year. The application of common sense business methods to American finance, he added, would save $1,000,000 a day. The financial methods of Congress sufficiently explain this fearful waste. Until recent years the scandal has not particularly mattered, because our expenditures have been so comparatively small and our national wealth so enormous that waste in federal expenditures did not greatly inconvenience us. A man who has an income of a hundred dollars a day is likely not to worry much about car fare.—The World's Work for December.

So far as we can see it the problem of building an extension to the flood wall is not at the point of solution.

These be fine days, the only draw back being there is so little of each, the sun playing for an eight hour day.

When You Are Gone

When you are gone the world will still
Pursue its daily way;
The dawn will peep above the hill
Just as it peeps today,
The noontide sun as bright shine on—
When you are gone.

When you are gone, the wheels will turn
Just as they turned before;
The fires of human love burn on,
As they have burned of yore;
And death will still hold joy in pawn—
When you are gone.

The multitude will strive and sweat
To gather futile gain,
And hope will struggle with regret,
And joy will vie with pain.
Still earth will breed her human spawn—
When you are gone.

When you are gone—O fellow man,
Eternity is long!
Why not enrich this little span
With merriment and song,
That men may nearer glimpse the Dawn—
When you are gone!
—W. Kee Maxwell in Peoria Journal.

New Way of Fixing An Auto

One front wheel was clear off the ground and spun helplessly. In desperation she got out and tried to placate it by spreading her lovely buff robe before it: maybe the wheel would clutch that.—Short story in Chicago News.

Welcome Words

"I am going to raise your salary."
"This one's on me."
"Here's that five, old man."
"That's good to me."
"Yes, dearest, I'll be yours."
"Your credit is good."
"You're next."
"Do have another helping."
"Sure, I'll be glad to indorse it."
"Inclosed find check."
"Safe!"
—Columbia State.

The Seven Wonders of Portsmouth
(Contributed)

Joe B.
Adam F.
Roy M.
Little Charlie.
John E.
Young Doc.
N. B. G.

My! How the Anatomy Has Changed

Football has changed sure enough. We read that three players fractured their fibulas. In the old days a fibula was just a plain, ordinary collar bone.—Des Moines News.

Turning From Gay To Grave

These are the melancholy days, the saddest of the year; when the genius who dopes out the stuff that is a sauer kraut for humor, if his attention to the more serious problems of life and is helping the good frau make up the winter's supply of sauer kraut.—Jackson Center (Ohio) Republican.

Fashion's Ultimate Syllable

The "Bride Elect Dress' is for afternoon wear—it is strikingly beautiful—amo dFfeaille, Charmeuse or Puppy Skin Silk, combined with Georgette Crepe. To be had in Bolling Green, Gall Brown, Edith Rose, Bride's Gray, Woodrow Delpth, and Wilson Tan.—Ad in Cedar Rapids Gazette.

In Rythmic Iowa

The scene from the balcony was one of the most beautiful ever witnessed in this city. The ladies in their sumptuous gowns and the gentlemen in full dress suits, with rythm of motion in unison with the rythm of the splendid music, the laughter and gayety conspired to make it a most brilliant and enjoyable function.—Mason City Globe-Democrat.

Don't let another sun set with your WANT untold. Use the TIMES which reaches over 9,000 homes every day.

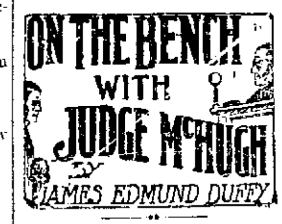

"WHO d'ye think 'll be th' nixt Sicrethary iv State?" said the court attendant.

"I dinnaw, but if I had th' appintin' power I'd give it to Clancy, th' little Cork tailor over in th' nixt parish," said Judge McHugh. "He's a man who cud sittle anny quistion iv State, [illegible] stitch. What ye want in that office is a statesman who's been to every tailor's convintion f'r th' last twinty-five yearhs, an' Clancy has nivver missed wan. 'Tis no place f'r pollyticians or lawyers.

"Neither of that class have th' peculiar qualifications nic'ssary f'r th' handlin' iv timpermintal fouriners. They must be cajolled be a man who's able to say whin they call 'Th' top iv th' marnin' to ye, me lawrdship; what a fine cut have ye're trousers.' Yes, sir, we must have a diplomatist who's able to tell whether th' visitin' peer iv th' rellum's necktie matches his socks an' whether th' shine on his shoes is too brill'nt to match th' dull polish iv his finger nails.

"What did Willum Bryan know iv thim fine pints iv diplomacy? Divvle a thing! Poor Bill was allwus makin' mistakes an' gettin' in bad wid th' ministher plinipotinchiary. I don't know what that means, but it's a wurrud that wud rime well wid pinitinchary. I hardly think they mean th' same. No, sir, a man can't spind half his day rassiin' all over th' back yard wid Jawn Barleycorn an' thin come in an' listen to th' earnest pleadin' iv a feurin Ambassadure who's chauffeur has been run in be th' polis f'r speedin' on Pinnsylvania avenue. Instead iv sayin', 'I'll ring up th' station house an' have him freed at wanst,' he loses his temper. 'This is th' third time since Choosday,' he says, 'that that greaser has been taken in be th' polis,' he says, 'an' I'll go to th' frum f'r him no more,' he says. 'Becaune ye feurin's an' unrooly dimmycrats,' he says, 'I'm f'rever bailin' somebody out,' he says.

"Th' minister pinitinchary is so vexed that he goes home an' beats his wife. Th' nixt ye know there's a scandal in diplomatic society an' th' Sicrethary iv State is blamed f'r it be the feurin press. Th' diplomatists threatin' to move th' embassies to Joliet, Illeney, or Dubook, Iowey, unless Willum Bryan is compelled to turn in his time card. F'rm all sides are heard complaints. Th' Eytalian Ministher writes: 'Th' Sicrethary iv State tuk me f'r th' shoe shiner whin I entered unannounced last Monduh,' he says, 'an' whin I approached,' he says, 'he dropped tin cints in me rit hand,' he says, 'an' tried to give me his fut,' he says.

"What we need in that high office, Jawn, is a man who can go foorth whin a king fr'm a hootchy-kootchy island calls, take him be th' hand, an' say, 'I want to tell ye how well ye're clothes fit, only it wud be a bit more becomin' if ye had a slight tuck taken in th' left sleeve iv ye're coat.' To say that widout havin' th' visitor f'rget hissilf, an' do a sinful dance wud be splendid diplomacy, an' Clancy is th' la'ad to jolly a naygur king.

"F'r ginerations th' Clancys have been tailors. His ol' grandfaythher used to be tailor to th' ryle family, but I'm told he nivver entered Winzer Palace widout crossin' hissilf an' askin' th' Lawd to f'rgive him. Maybe it was bein' in th' company iv rilty that planted th' seed iv diplomacy in th' Clancy family. Whatever started it, it has continued to civilize, an' I know no better man at handin' out th' taffy thin Clancy, th' little Cork tailor in th' nixt parish."

"What makes ye think he's such a great diplomatist?" said the Court Attendant.

"Becus' he's th' on'y ol' country tailor I ever knowed who is able to hold his customers wid such competitors as th' Gooldsteins an' th' Levis all around him. He have a soft tongue, an' niver loses his timper, two nicissary p'ints in th' [illegible] an' that th' Tim'prance man didn't [illegible]

POLLY AND HER PALS

LIKE XMAS, IT COMES BUT ONCE A YEAR.

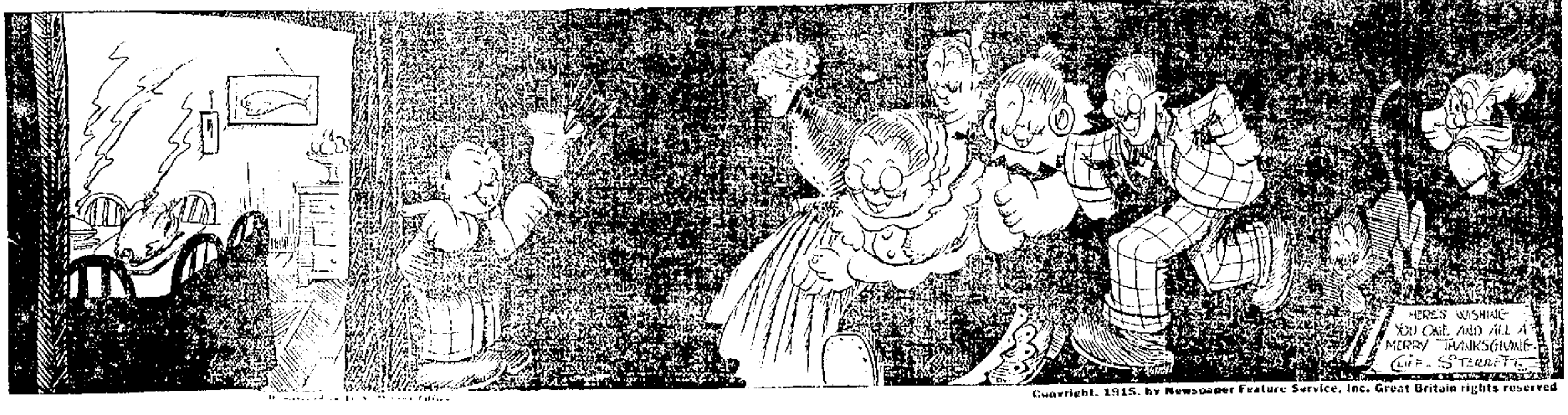

Copyright, 1915, by Newspaper Feature Service, Inc. Great Britain rights reserved

THE INTRINSIC VALUE OF DIAMONDS MAKE THEM AN IDEAL CHRISTMAS GIFT

No matter what other gifts are received, Diamonds always please the most. The everlasting beauty and ever increasing value makes a Diamond something distinctly worth having. Let us help you make your selection.

Diamond Rings $6.50, $10.00, $15.00, $25.00 up to $500.00.
See them in our window.
Now is a good time to join our Xmas Diamond Club.

J. F. CARR Jeweler-Optician 424 Chillicothe near Gallia

WANTED

WANTED:—Three boarders at 508 Court. Phone 1079 X. 18tf

WANTED:—To trade suburban lots for good city property. Cropper-Jordan Realty Co. 22-6

NOTICE:—I will not be responsible for my wife's debts. J. M. Spriggs. 24-3

WANTED:—Everybody to know that De Berrienne pays the highest prices for second hand furniture, stoves, shoes and clothing. 537 2nd St. Phone 567 A. 22-6

WANTED:—Girl to assist with housework, small family. 1612 5th. 23-3

WANTED:—Girl for general housework, Mrs. D. E. Holbrook, 725 8th. 23-3

WANTED:—Man to work on place, board and lodging furnished. Earl Clare, Chillicothe pike. 23-3

WANTED:—Second hand seats. 1913 6th. 23-3

WANTED:—Work by man and wife, on farm. S. Powell, 2107 Gallia St., Portsmouth, O. 24-2

WANTED:—Agents. Men, if you are looking for an honest article, want to establish a permanent trade, wholesale and retail, get particulars on our line of Guaranteed Gas Mantles. Exclusive territory given. Mantles replaced free. Write today for free particulars, 2 samples for 30c. Wisconsin Gas Mantle and Fixture Co., 744 Jackson St., Milwaukee, Wis. 18, 19, 20, 25, 26, 27

WANTED:—Second hand automobile for Equity in good house and lot; balance in building and loan. Desirable location. Machine must be in A. 1 condition. What have you? Address "X. Y. Z." care Portsmouth Daily Times. 19-8

WANTED—Unincumbered vacant lots in Portsmouth or any of the suburban towns in exchange for first-class rentals, homes, or small acreage tracts with good houses, close in. Pay difference, if any, as rent. Address "Exchange," care Portsmouth Daily Times. 19-8

WANTED:—Men, young and old from out of city to learn the barber trade and accept positions in small towns. Impossible to get city barbers for these positions although the wages are good. Write for particulars today. Moler Barber College, Cincinnati, O. 20-6

WANTED:—To buy all kinds second hand furniture and stoves. Phone 618 X. 1206 9th. 19tf

WANTED:—Girl. Cook's restaurant. 1162 10th. 10tf

NOTICE:—For prompt package delivery. Phone Y 404, Dick Bostwick, 12 Waller. 2tf

WANTED:—Carpets to clean. We make rugs out of old carpets. Portsmouth Carpet Cleaning Co., Revare & Klingman, Home phone 490. 5tf

NOTICE:—For prompt city delivery call Geo. Abrams Phone 1025 A. 14tf

FOR EXCHANGE—For Portsmouth property, 350 acres fruit or tobacco land. James A. Maxwell. 9tf

MACHINISTS WANTED—Lathe and planer hands. The Ironton Engine Co., Ironton, O. 16-10

WANTED:—Horses to feed for winter. J. W. Kehoe, Wheelersburg, Ohio. Phone 271. 24-3

WANTED:—Chamber maid at St. Clair hotel. 24-3

FOR SALE

FOR SALE:—Or trade, 28 acres in Sciotoville, 66 ft. lot Front and Glover Sts. J. J. Brushart. 27tf

FOR SALE:—Model steel range for coal or gas, 1218 9th St. 23-3

FOR RENT
HOUSES
WILL S. SELLARDS
Phone X 824
Masonic Temple

JOE LOVINER
PRACTICAL PLUMBING AND HEATING
1541 FIFTH STREET
PHONE 420

FOR SALE:—I have eight houses for sale on easy payments. Houses that will pay you 10 per cent on your investment. One house with bath and extra lot only $2450. Houses that are modern, it will pay you to buy before spring as property is sure to advance. Phone 1499. **H. A. BIERLEY REALTY CO.** 25-3

FOR SALE—Kroger piano, practically new for $225 cash, 218 Gallia pike, New Boston. 25-2

FOR SALE:—Two large Jersey cows, one fresh, one will be soon. Phone 4800 X. W. L. Dixon, Lucasville. 23-5

FOR SALE:—By owner, 40 acres of improved land, 1 mile from ferry landing, 100 bearing fruit trees, 100 young trees, good 4 room house, and other improvements. Price very reasonable. See me quick. P. C. Howerton, South Portsmouth, Ky. 24-3

FOR SALE:—Mare and colt. Address King Gregory, Sciotoville, O. 23-3

FOR SALE:—Second hand phaeton, express wagon, coal range, gas heaters, reduced prices on buggies, spring wagons and harness. David Stahler. 23-3

FOR SALE:—One team of light horses, 907 Gallia. Phone 611. 23-3

FOR SALE:—New buggy. Call at 1934 Robinson. 23-3

FOR SALE

4 room cottage, 11th St. $2150.
6 room two story, bath, 17th St., $3250.
7 room two story, Grant, $3000.
Loans arranged.
Fire, life, health and accident insurance that insures.
P. W. Kilcoyne, 1218 Grandview. Phone 1408 A.

FOR SALE—Fourteen mules. One gaited saddle mare. One first class harness horse. Inquire at Langhorne, Langhorne & Co., and Snead, near Sciotoville. 15-tf

FOR SALE:—8 room house with bath, all hardwood finish, up to date in every particular, 18th and Grandview.
4 room house on 18th St. or corner of alley.
6 room house with bath, cellar, barn, 2017 17th St., in fine condition.
5 room house with bath, cellar and barn, 1906 Grandview Ave. See Alan Jordan. Phone 177 or 370. 12tf

FOR SALE:—Small supply of stereotype mats. Better than paper for laying under carpets. The Times Office. 4tf

FOR SALE—Or rent. Tarpaulins, just received, new supply, all sizes. Grimes-Stritmatter Grain Co. 22tf

FOR SALE—Used automobiles in good condition.
Oldsmobile roadster, all new tires, $115.00.
Detroit, 750 lb. open truck, $175.00.
Ford roadster, $225.00.
Maxwell Touring car, $235.00.
Buick, Model 10 touring car, $250.00.
Marion touring car, $300.00.
Buick 17, touring car, $400.00.
Mitchell 6 cyl. touring car, 1912, $400.00.
Buick, 1500 lb. canopy truck, $400.00.
Studebaker 30, 1912 touring car, $425.00.
Buick, 25, 1913 touring Car, $450.00.
Buick, 43 touring car, electric starter, $650.00.
R. S. PRICHARD. 20-7

FOR SALE:—New No. 3 Oliver typewriter. Will exchange for a shot gun. Phone 983 Y. 24-3

FOR SALE—Or exchange, young road horse. Phone Y 736 after 5:30. 12tf

The SCHMIDT-WATKINS CO.
Plumbing Heating and Electrical Contractors
934 GALLIA STREET
Home Phone 578 Bell 383

P. E. ROUSH
Painter and Paper Hanger
UNION WORKMEN
Phone 1015 A 646 9th St.

PEEL & CO.
Storage & Auction House
Shippers to all parts of the world. Estimates cheerfully made at any time. Furniture Packers, Crates and Shippers. Our exclusive Storage and Packing Departments open for inspection every day. 20 years' experience makes us reliable.
Warehouse and Office 623 Second
HOME PHONES 1219 and 923
PEEL & CO.

FOR SALE:—Coal heater, 1939 20th St. 23-3

FOR SALE:—Good cow, Judge Bannon's residence. 23-3

FOR SALE:—Horse and buggy. 1033 15th St. 19-6

FOR RENT

FOR RENT:—4 room cottage, 6 room house, gas for heat and light, Sciotoville. Call C. W. G. Hannah, 22 A, Sciotoville exchange. 25tf

FOR RENT:—Rooms, either suites or single. See Reuben Smith Rooms 1 and 2, Elk Bldg. 9tf

FOR RENT—Furnished rooms for light housekeeping, all conveniences. 529 3rd. 29-tf

FOR RENT—Farm on Rosemount Road; for further information call at Miller's dry goods store. Phone 244 A or 1115 Y. 6tf

FOR RENT:—5 room two story house with bath, 817 Prospect St. Phone 1583 A. 23-3

FOR RENT:—5 room two story house with one acre of ground, one mile east of Sciotoville on the new traction line, Gallia pike. Phone 94 Y, Sciotoville exchange. Minnie Egbert. 23-12

FOR RENT:—6 room house, water and gas, 111 Glover St., $12. Phone 344. Inquire 1318 Second. 11-tues, thur, sat tf

FOR RENT:—6 room cottage Mound street, bath, electricity, gas, hardwood floors. Price $22.50. Phone 249 A. 23-3

FOR RENT:—4 room alley house with heating, cooking stove, gas and water. No children. James A. Maxwell. 23tf

FOR RENT:—Four room flat, upstairs, with bath, with use of sink and laundry in basement. 1722 Baird Ave. Phone 1620 X. 18tf

FO RRENT:—5 room house with bath, rent $16.50. Call Kyle's drug store. 23-3

FOR RENT:—New 4 room house, call mornings 619 Offnere. 23-3

FOR RENT:—6 room house, rear 1530 12th St., water, gas, good cellar, $10.50 per month. Call Home phone 1335 B. 24-3

FOR RENT:—Good 4 room rear house, gas, water, cellar. Apply 1411 Park Ave. 24tf

FOR RENT:—One large front room furnished for light housekeeping, bath, 917 9th St. 24tf

FOR RENT:—Furnished room with bath and phone 1120 8th. St. 24tf

FOR RENT:—Stable and garage. 914 8th. 24-3

FOR RENT:—2 or 3 furnished rooms for light house keeping. Gas included. Inquire 930 Gallia. 24tf

FOR SALE:—Carnean pigeons. Call or address Lettie H. Gammon, Fullerton, Ky. 24-3

FOR RENT:—Furnished house, 7 rooms, central location, modern conveniences. Phone 1381-X. 18tf

FOR RENT:—Furnished room, 1716 Gallia. 22tf

FOR RENT:—Furnished room, conveniences, 831 8th, just above Chillicothe. 18tf

FOR RENT:—First floor flat, 5 rooms and bath (J. F. Davis homestead) 950 Second Street. Second floor flat, "The Alexandria", 813 2nd St. 5 rooms and bath. Gen. M. Osborn, Turley Bldg. Home phone: Office 91, Residence 219. 13tf

LOST

LOST—Or stolen at Woolworth's store, Tuesday noon pocketbook containing $23 in currency. Return 1004 8th. Phone 1210 Y. Reward. 24-2

LOCAL STOCKS FOR SALE

150 shares Vulcan Last Company, preferred.
100 shares Breece Manufacturing Company.
33 shares Mitchell Manufacturing Company.
5 shares Portsmouth College of Business.
Other good investments.

McCLURE AND CRAWFORD
Room 25 First National Bank Building

THE HAZLEBECK CO.
General Insurance
819 Gallia St. Phone 70

MARSHALL CASE WILL PROBABLY GO TO THE JURY THIS AFTERNOON

It will be some time this afternoon before the case of Al Marshall, charged with first degree murder, will go to the jury. Prosecuting Attorney Joseph T. Micklethwait made the opening argument for the prosecution Wednesday afternoon, after the evidence in the case had been adduced.

He was followed by Mark A. Crawford for the defense, who had not completed his argument at the time for the evening adjournment.

Mr. Crawford resumed the argument for the defense this morning at 8 o'clock, and spoke for about forty minutes more. He was followed by his associate counsel for the defense, George W. Sheppard. Both of the attorneys for the defense made eloquent pleas for the acquittal of their client.

The closing argument for the state will be made by Prosecuting Attorney Joseph T. Micklethwait, whose speech will probably extend over into the afternoon session.

When he is finished, the court will deliver its charge to the jury, and the case will then be in the hands of the twelve men who will return the verdict.

NIMRODS FOR A DAY CHASE BRE'R RABBIT

N. & W. Ticket Agent George Holman estimated that between 1200 and 1500 people left the city Thursday morning on three N. & W. and one B. & O. trains which leave the N. & W. station between 7 o'clock and 7:15 o'clock.

No. 18, N. & W. east bound, carried a large number to Wheelersburg and Ironton.

N. & W. train 33, Columbus bound, and No. 35, Cincinnati bound, carried an extra large number who expect to spend the day with relatives in the small country towns along the routes. B. & O. No. 54 was crowded.

Hunters thronged the fields today and many will return disappointed tonight, while others no doubt will fare better and return with a bag full of cottontails.

Real Estate Bargains

New 5 room cottage, Kinney Lane near Waller, bath complete, vestibule, pantry, front and rear porch, worth $3200. Price $2800

Large 7 room house, Robinson avenue, above 1913 flood, bath, pantry, cabinet mantel, newly painted, a bargain. Price $3200

Large 5 room cottage on Sixth street car line, bath, pantry, front and rear porch, cistern, corner lot, a bargain. Price $2600

Nice bungalow on hill, pantry, bath, nice lot, furnished complete, ready to move into, best of furnishings. Price $3000

Large building containing two store rooms, down stairs, 6 rooms above, large barn, cistern, lot 35x120, good location, on hill, for grocery and meat market, on tax duplicate $3800. Must sell. Price $3100

Fine building lots in Wheelersburg, on traction line, cement sidewalks, gas, less than 5 minutes walk from schools, churches, and stores of all kinds, $25.00 down, balance monthly, long time, or would trade for city property. Lots sell for ..... $250, $300 and $325

Houses, lots and farms, cash or easy terms. Loans arranged.

WERTZ
724 FOURTH PHONE 1497

REAL THANKSGIVING SPIRIT PREVAILS AT INSTITUTIONS

A real Thanksgiving atmosphere pervaded the Children's Home, Hempstead hospital, Home For Aged Women and the county Infirmary on this gladsome day.

Bountiful dinners were served with all the "fixin's" and at these institutions the real Thanksgiving spirit prevailed.

Turkey Dinner At Hospital

The Hempstead hospital staff expect to enjoy a turkey dinner with all the trimmings.

Miss Hilda Strong, the efficient young superintendent of the institution, will have as a Thanksgiving guest her former roommate at Christ hospital, Cincinnati, Miss Madge Spruhan.

Sixty "Kiddies" Enjoy Fine Dinner

Sixty beaming faces will surround the huge dinner table in the Children's Home today and will enjoy a turkey dinner with all the trimmings, special arrangements having been made to observe the day, according to Superintendent Miss Sadie Hawar. The menu will consist of all the good things of the season. After the bountiful dinner has been thoroughly enjoyed the "kiddies" will repair to the school lot where they will enjoy all kinds of games.

Fine Menu At County Infirmary

Supt. and Mrs. John Addis expect to treat the 44 inmates of the county infirmary to a most appetizing Thanksgiving dinner. The menu will include chicken and dressing, oysters, celery, huckleberry and cherry pies, fruit and pickles. There are at present 13 women and 31 men inmates at the institution.

Turkey Dinner At Home for Aged Women

The usual Thanksgiving Day turkey dinner will be enjoyed at the Home for Aged Women. The schools contributed largely, as did a number of others interested in seeing these good women enjoy a real Thanksgiving dinner. The menu consisted of turkey and all the trimmings.

There are twelve women at the Home and all are enjoying good health. All will partake of the dinner except Mrs. Linda Anderson, who is attending a funeral of a relative in Niles, O. Matron Mary Larsh wishes to thank all who sent contributions.

Dispensed With Police Court; One Lone Offender On Docket

Mayor Adam Frick in keeping with the real spirit of the day dispensed with a regular police court session, passing on the lone case that appeared upon the docket immediately upon his arrival at the mayor's office early Thursday.

J. P. McDonald was the name given by the sole offender and he was a remarkable prisoner for he not only had $75 cash in his pockets when arrested by Officer Watson after midnight Wednesday but a bank book showing $15,000 to his credit in a Lorain, O., bank.

McDonald is an expert railroad tunnel blaster. Officer Watson found him in a helpless heap near Second and Chillicothe streets and McDonald became very abusive towards him, the officer claims. The mayor permitted him to go upon payment of a $10 fine, after which the jail doors were thrown wide open.

A man giving the name of Chas. Smith, who was arrested early Wednesday evening for creating a disturbance at the Wesley Hall mission, resorted to a ruse in obtaining his freedom early Thursday. He managed to line up with the bobo lodgers and passed out unnoticed.

George Smith, better known as "Roundup", a negro, arrested for drunkenness, was frightened out of his boots when told by Turnkey Joe Stakley that he would be sent to the workhouse unless he paid his fine. A few minutes later he sent for the officer and said he wanted to pay out. Removing his shoe he produced a roll of $100. He left a five spot and went his way rejoicing.

Was In Columbus

W. W. Hanson, claim adjuster of the N. & W. has returned from a business trip to Columbus.

First quality work at reasonable prices, Brehmer, the Painter. 1tf

NEW DIRECTORY COMING

It was announced Thursday that the new directory of the Home Telephone company would be issued on December 15.

TO TELL STORY OF ANCONA ATTACK

Naples, Nov. 24.—Dr. Cecile L. Griel, of New York, the only American born passenger on the steamship Ancona, sunk in the Mediterranean by a submarine on Nov. 4, will go to Rome tomorrow to repeat her story to the American ambassador, Thomas Nelson Page.

Dr. Griel reiterates her assertion that the submarine shelled the Ancona while the passengers were attempting to escape in the boats.

FURIOUS PACE SET BY BIKES

Chicago, Nov. 25.—With the end of the race only a few hours off, riders competing in the six day bicycle race sprinted at a furious pace today in an effort to make up lost ground and thus establish a new world's record for the event. Six of the ten teams remaining in the race at the 129th hour were tied for leadership. They had covered 2,366 miles and seven laps. The record for that number of hours is 5,523 miles and seven laps.

Complaint was received at the mayor's office Wednesday that a sidewalk at Seventeenth and High streetts is not being laid to grade.

The Marine Club will give a dance at Ben Hur hall tonight. Invitations for the Military Club dance are good for this dance. adv

Mrs. Samuel Hood, of No. 1516 Waller street, complained to the police Wednesday night that Mrs. Effie Gardner's boy was in a habit of whipping her son.

The Case of Solomon.

The One—I can't understand why old man Solomon was considered such a very wise mortal when he married 700 times.

The Other—Well, that's enough to put any man wise.—Indianapolis Star.

OBITUARY

Charles W. H. Needham

Charles W. H. Needham, who was well known here, having spent a winter in Portsmouth in the interest of the American District Telephone and Telegraph Company, several years ago, died in the Park Sanitarium hospital in New York Wednesday morning at 3 o'clock. Last Thursday, while at dinner at the McAljin Hotel in New York, Mr. Needham was stricken with appendicitis. He was hurried to a hospital and submitted to an operation. Later on Mr. Neewham became worse and soon passed away, the news of his death being received as a great surprise in Gallipolis, where Mr. Needham formerly resided. It was understood there that he was better. Mr. Needham was born in Gallipolis 44 years ago.

While here Mr. Needham, who it will be recalled owned two very fine bull dogs, made many friends. Of a genial, companionable disposition he made friends wherever he went.

Taylor Funeral

The funeral of Mrs. Lydia Taylor, who died Monday afternoon at her home in Sciotoville, was held at two o'clock Wednesday afternoon from the Sciotoville M. E. church, with the pastor, Rev. George Cremmer, in charge. Interment was made in Greenlawn.

William Bendel

Word has been received by local relatives of the death at New Albany, Ind., Tuesday afternoon, of William Bendel, aged 35 years, a well-known former Portsmouth young man.

Mrs. Charles Saufferer, of this city, and Mrs. Nellie Bendel-Smith, of Columbus, aunt and sister, respectively, of Mr. Bendel, reached his bedside shortly before the final summons came. He had been in failing health for the past two years and underwent a surgical operation in Cincinnati for the removal of one of his lungs about a year ago.

The young man was a son of the late Jacob Bendel, who years ago was engaged in the saloon business at Second and Jefferson streets. He was unmarried and a shoeworker by occupation, working in various local factories for a number of years. His parents are both dead and an only brother, Fritzie Bendel, a popular ballplayer, passed away some years ago. He left Portsmouth six or more years ago, locating in Cincinnati, where he worked in restaurants until his health began failing, when he took up farming near the above named Indiana city. His remains will be buried at New Albany. Mr. Bendel was also a nephew of Mrs. Gus Gengenbacher, of Second street.

Mrs. Nancy McCoy.

Local relatives received the sad intelligence Wednesday evening of the death of Mrs. Nancy McCoy, 64, which occurred suddenly Wednesday afternoon at the home in Cincinnati, from pneumonia. The news of her death came as an awful shock to her local relatives, who were not aware of her serious condition.

Mrs. McCoy was a native of Haverhill, and was well known in this section of the state. She is survived by her husband, Robert McCoy and nine children: Clayton the City street barber and Eugene of this city; Jesse, of New Boston; Mrs. Allen Hitchcock, of Brooklyn; Miss Clara McCoy and Ellis McCoy, of Cincinnati; Mrs. Frank Ayers, of Dayton; Mrs. Taylor Cratcher and Robert, of Columbus.

The funeral arrangements will be announced later.

George Pfeiffer
Funeral Director
AND
Embalmer
Miss Anna Pfeiffer
Lady Embalmer
Walter W. McClure
Assistant Undertaker
Home Phone 211
Bell Phone 331 R
Eighth and Chillicothe Sts.

F. C. Daehler Co.
Funeral Directors
—AND—
Undertakers
BOTH PHONES
Automobile Ambulance Service

Roy C. Lynn
UNDERTAKER AND
Funeral Director
Auto Ambulance Service
BOTH PHONES 11

J. R. MORTON
UNDERTAKER
HARRY A. STEPHENS
EMBALMER
Ohio and Kentucky license
Both Phones. Fullerton, Ky.

Don't Poison Baby.

FORTY YEARS AGO almost every mother thought her child must have PAREGORIC or laudanum to make it sleep. These drugs will produce sleep, and a FEW DROPS TOO MANY will produce the SLEEP FROM WHICH THERE IS NO WAKING. Many are the children who have been killed or whose health has been ruined for life by paregoric, laudanum and morphine, each of which is a narcotic product of opium. Druggists are prohibited from selling either of the narcotics named to children at all, or to anybody without labelling them "poison." The definition of "narcotic" is: "*A medicine which relieves pain and produces sleep, but which in poisonous doses produces stupor, coma, convulsions and death.*" The taste and smell of medicines containing opium are disguised, and sold under the names of "Drops," "Cordials," "Soothing Syrups," etc. You should not permit any medicine to be given to your children without you or your physician know of what it is composed. CASTORIA DOES NOT CONTAIN NARCOTICS, if it bears the signature of Chas. H. Fletcher.
Genuine Castoria always bears the signature of Chas. H. Fletcher

BIG SHOW AT THE
ARCANA
TODAY---ADMISSION 5 CENTS
HEAR THE GOOD MUSIC

BIG U WESTERN DRAMA
"The Sheriff of Red Oak Gulch"
FEATURING MURDOCK MacQUANIE AND EDNA PAYNE
Greatest story of mining camp life and consummation of Love's Triumph. Come and have a good time. Enjoy yourself today.

ADDED FEATURES
A fine Powers
"The Amber Vase"
A Two Reel Cameo
"CAN A JEALOUS WIFE BE CURED"
ONLY 5c FOR ALL

CITY'S POOR CHILDREN TREATED TO BOUNTENOUS DINNER

Wesley Hall Mission Thronged With Happy Kiddies Who Enjoy A Real Thanksgiving

The true Thanksgiving Day spirit was very much in evidence this morning at the Wesley Hall Mission on Second street, where over 450 of the city's poor children were treated to a bounteous dinner, served to them without charge.

Tickets to the number of 500 were distributed all over the city during the past week, and with few exceptions all of the recipients showed up at the Mission building.

As early as nine o'clock this morning the happy-faced children started to put in their appearance at the hall, and from that time on until after twelve o'clock there was a steady stream of children headed for what was to them the most important incident of the holiday.

In order that the tickets would be sure to reach the children for whom the spread was prepared, they were put into the hands of the visiting nurses and the school teachers, who saw to it that the families of the poor all over the city were reached, regardless of religious denomination. Rev. J. E. Dibert, who is in charge of the Wesley Mission, and his assistants also distributed a large number of tickets among the needy poor.

The dinner was planned as an un-denominational, non-sectarian affair, and was carried out as such.

Rev. Dibert and his numerous assistants felt amply repaid for all their work and trouble when they saw the merry group of children waiting for the big treat that was in store for them. Whole families were represented in some instances among the group on the benches waiting for the dinner gong to sound.

Devotional services were started at 9:30 o'clock, by which time the large hall downstairs was well filled. Miss Letta Adams, deaconess for the Associated Charities, played several selections on the organ, and led in the singing, into which the boys and girls entered with a hearty vim, making the walls ring with their song.

New arrivals came in and sat down every few seconds, and by 10 o'clock, the seating capacity of the hall was well taxed. Rev. J. E. Dibert made a short talk to the children, in which he urged them to follow the higher ideals in living in their homes, at school, and on the street. His remarks were given the closest attention and made a strong impression upon his youthful audience.

While all this was going on, a busy scene was being enacted upstairs. Twenty five volunteers, mostly women, were busily engaged in preparing the dinner and arranging the tables for the honored guests. An abundance of everything was prepared, and it was plainly evident that not one of the invited guests would go away hungry.

The tables were arranged tastily on the second floor, with accommodations for about 100 diners at each sitting.

The menu consisted of roast beef, mashed potatoes and brown gravy, baked beans, pickles, bread and jelly, cranberries, celery, apples, bananas, pie, cake and coffee.

Everything that was served was donated by local people, who responded liberally and assisted materially in making the dinner such a huge success. More than enough to feed all who came was available. Local bakeries donated over 300 loaves of bread, and the contributions of canned goods, jellies and fruits came from the best housewives in the city.

At 10:30 o'clock the first call for dinner was sounded, and there was an orderly rush for the big dining room upstairs. The crowd was well handled and the children were admitted in the order in which they came.

The eyes of the boys and girls sparkled with delight as they beheld the tables, laden with good things, that was theirs for the asking.

For the first twenty minutes the scene was an animated one. The children made an onslaught on the provisions that would do credit to an army attacking a strong defense. Many of them were enjoying their first square meal in days, and they did not stand on ceremony, but pitched in with an energy that proved conclusively that there were no digestive ills prevalent in that group. Not one of them stopped until his or her appetite was fully appeased.

The volunteer workers moved around with a celerity that insured careful and efficient service for all, and [illegible] developed.

Thirty minutes later the tables had been reset and reloaded with tempting viands and another 100 were ushered into the huge banquet room. The same scene was enacted as before, unless it was that the appetites of the second group were whetted by the anticipation of what was in store for them.

A third and fourth group were likewise served, while a good sized group was gathered around the fifth table, including the assistants, who had well earned their reward.

Rev. Dibert feels deeply grateful to those in this city who have been more fortunate in this life, and who so willingly and liberally contributed to the success of the big dinner. He regards it as an inspiration to more energetically than ever devote his time and efforts to the amelioration of conditions which beset the less fortunate of our community. Such activity would be in vain without the co-operation of those who are able to help him and who never fail when the call for relief is sounded.

Devotional services will be held this evening at the Mission Hall at 7 o'clock in charge of Rev. Dibert. A cordial invitation to attend is extended to all.

Hilltop Plumbing Shop

Plumbing, steam and hot water heating. Repair work a specialty. Estimates cheerfully furnished on contract work.

GEORGE WILKERSON
1227 McCONNELL AVENUE
PHONE 554 R

THE BEST

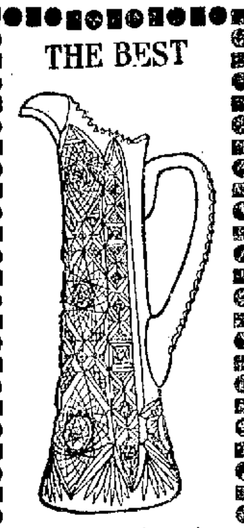

The quality of cut glass differs just as it does in diamonds. Simply because it's cut glass does not stamp it all right to those who know fine glass it's no trouble to detect the inferior cut glass. When your gift of cut glass is bought of us the recipient knows it's the best. We handle the celebrated HAWKES GLASS, absolutely the finest, clearest glass made anywhere. A manufacturer whose motto is, HOW GOOD, and not HOW CHEAP. We've just received some excellent new style pieces we want to show you—Come in.

OTTO ZOELLNER & BRO.
415 Crillicothe Street

NOTICE

For city or country trips in automobile, PHONE [illegible]
CITY CALLS—1 passenger [illegible]; two or more passengers, 10c each.
TRAIN CALLS a specialty.
All calls answered promptly.

PUBLIC SALE

At the Henry Crouse farm on Dogwood Ridge, one-half mile south of Wait's Station, Saturday, November 27, 1915. We will offer for sale at auction our stock of farm machinery and live stock, sale to start at 9 a. m.

H. CROUSE and
P. SCHWANBERGER.
adv 24-3t

Korean Widows.

In Korea widows never remarry. Even though widowed in a month they must not take a second husband.

There Is No Question but that indigestion and the distressed feeling which always goes with it can be promptly relieved by taking a Rexall Dyspepsia Tablet before and after each meal. 25c a box. Wurster Bros.

The East Enders seem to be a hard team to stop, and they continued their winning streak Wednesday afternoon by defeating the Tigers 26 to 7. The first half was close and interesting but in the last half the East End boys had a walk-away. Williams, East End center, registered 7 field goals and Art Doll 4. The lineup:

East End		Tigers
Williams	C	Walker
A. Doll	RF	Virgin
Dunn	LF	Edwards
Hamilton	RG	L. Davis
F. Davis, H. Doll	LG	Hopkins

Field Goals—Williams 7, Doll 4, Dunn 2, Walker, Edwards 2.
Foul Goals—Virgin.
Referee—Gims.
Scorekeeper—Kinsey.

Week-End Games.

The only game scheduled for Friday afternoon is the game between the East End and U. B.'s, which will begin promptly at 4:00 o'clock.

Two fast games are scheduled for Saturday afternoon, as follows: East End vs. West End, Tigers vs. All Stars. First game called promptly at 1:00 o'clock.

The league will open Dec. 27th, with a big gym program. This will give the teams another month to round out their teams in good form.

Scared by Mirrors.

When cannibals attacked Captain Greenhill and crew of the British ship George Fleming off the coast of Patagonia the Britishers held up mirrors in front of the savages, and when the latter saw their images they fled in fright.

Sober and competent workmen with Brehmer, the Painter. 1tf

PRISONERS TO FARE WELL

Prisoners at the county jail will be treated to a special Thanksgiving dinner today by Sheriff and Mrs. E. W. Smith. The menu consists of rabbit, sweet potatoes and gravy, celery and pumpkin pie.

Coriell Hunts; Bonzo On Desk

Police Clerk Dennis Coriell is enjoying his first rabbit hunt of the season near South Webster. Major Joe Bonzo is holding down the desk at police headquarters in his absence.

Reading Glasses
20c Each-Worth $1.00
THIS WEEK ONLY
CRESCENT JEWELRY AND OPTICAL CO.
920 GALLIA STREET
MANUFACTURING OPTICIANS

Australia's Wheat Farms.

Typical wheat farms in Australia extend from 600 to 1,000 acres and are usually worked single handed by the farmer and his family, labor saving machinery being used in every possible direction.

A Frank Confession.

"When you got out of college I dare say there was nothing you thought you couldn't do."

"Not quite. I knew I couldn't get a pass in Greek if I had it to do over again."—Birmingham Age-Herald.

Clothes a Guide.

Beautiful dress is chiefly beautiful in color—in harmony or parts—and in mode of putting on and wearing. Rightness of mind is in nothing more shown than in the mode of wearing simple clothes.—John Ruskin.

Taking Pains.

"You say she takes pains to conceal the size of her feet? What do you mean?"

"I mean she wears shoes two sizes too small for her. If that isn't taking pains what is?"—Houston Post.

A MISTAKEN IMPRESSION

Don't think that The Portsmouth Stove & Range Co., make heating stoves for burning natural gas only. While they manufacture a fine line of heaters and ranges for gas, they also make a specialty of high grade heaters for coal or wood.

As an illustration of the efficiency and durability of their coal heaters, they state that since the middle of August of this year, they have renickeled and rebuilt over FIFTY MODEL-RADIATOR Air-Tight coal heaters, many of them having been used for more than 15 years. In each instance the owner declared they would not have any other kind of heater. Had these people bought an "out-of-town-made" stove, the cost of repairs would have been so high that it would not have paid them to "fix up" their stove. It pays to buy home-made goods. There are more MODEL-RADIATORS in use in Portsmouth than any other coal heater. These heaters are of very heavy construction, with an extra large drum. Many of the so-called "air-tights" on the market have cut-size drums, so that its heating capacity is greatly inferior to that of a MODEL RADIATOR.

Ask your neighbor about his "MODEL RADIATOR". If your dealer does not have them in stock, call No. 59 by phone and we will send you a booklet telling why the MODEL-RADIATOR AIR-TIGHT coal heater is the best heater made.

THE PORTSMOUTH STOVE & RANGE CO.
Nov 11-18-25

TODAY At The EXHIBIT
ADMISSION 5 CENTS
Don't miss it
CHAPLIN'S PREHISTORIC PAST"
One of Charlie's Greatest Pictures
"THE TALE OF A TIRE"
Showing the trials and troubles of an automobilist

FALL PATTERNS AND FABRICS
Are here. Leave Your Order Now.
THREE LITTLE TAILORS
GALLIA SQUARE

Open Wide The Temple Gates!

EASTER SONG.

M. GREENWALD

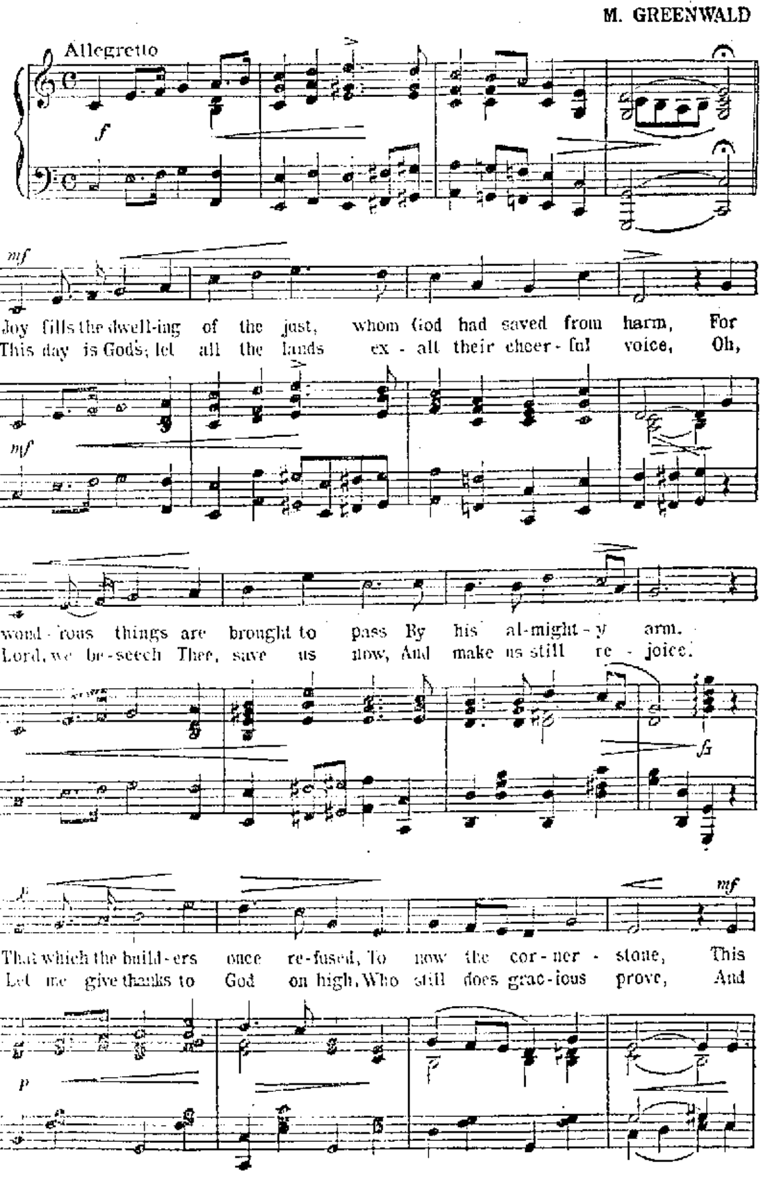

Copyright MCMXIV by LEO. FEIST, Inc. Feist Building, New York.
Used by permission, Murray Music Co., N. Y.

No 475

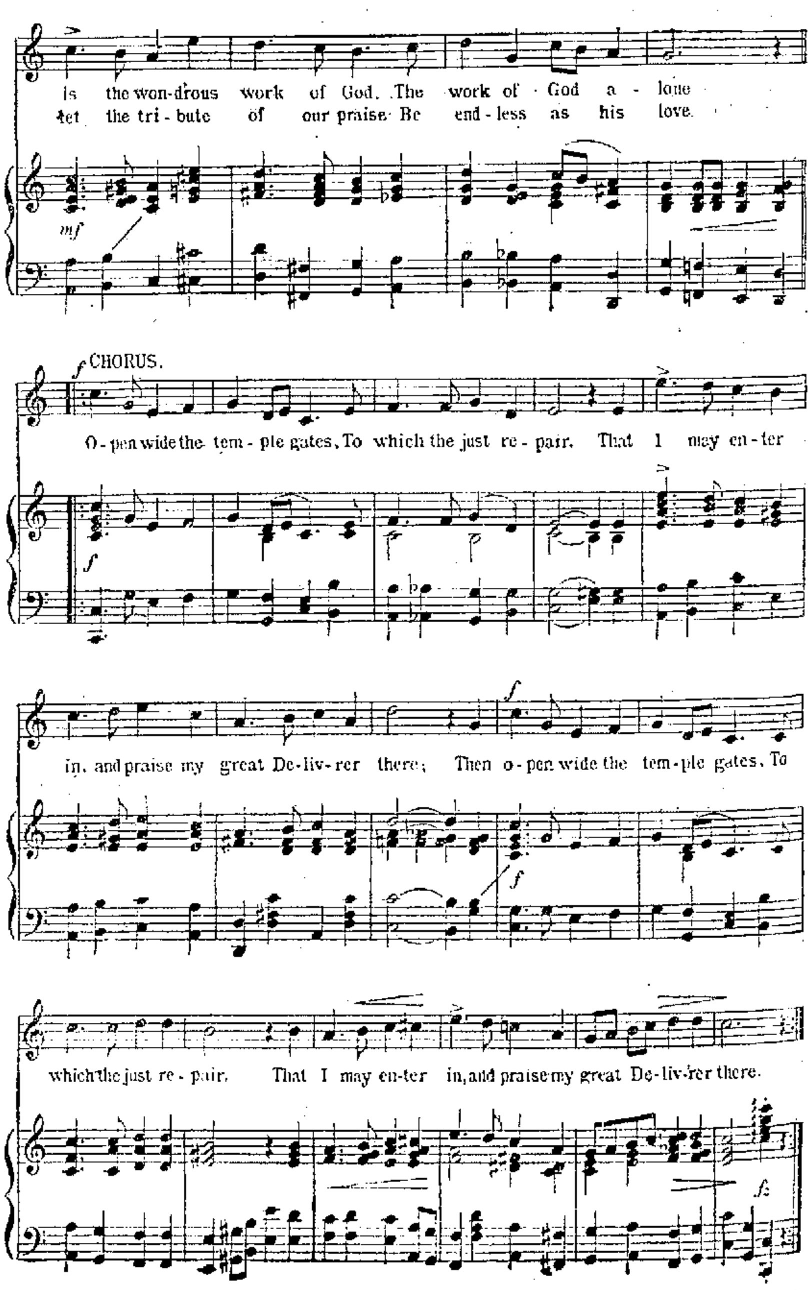

No 475

MANY REASONS WHY WE SHOULD BE THANKFUL

Special Thanksgiving Day services were held at the Central Presbyterian church Wednesday evening.

A large number attended. Rev. B. B. Cartwright chose as his subject "Reasons for Thankfulness." He used as a basis for his sermon the Thanksgiving Day message of President Wilson.

"We should be thankful for Thanksgiving services; national blessings: being good citizens, church and religious blessings and should show that we are thankful by christian helpfulness and for our lives," said Rev. Cartwright.

Members of the church attended the union services at Trinity church Thursday morning.

PRACTICE DEBATE

Members of the senior class debating team held a practice debate with Vaneil Alexander, Lorin Cunningham, Richard Prince and Harold Schirrmann, seniors at the high school Wednesday night. John Higgins, Russell Williams and Hobart Samson with Richard Prince alternate form the senior debating team with the latter as captain.

INSPECTION CO. K

All members of Co. K are ordered to be present at the regular company drill Monday evening, prepared for inspection by Capt. H. H. Tibbetts, 10th U. S. A. Infantry. All members must be present.

By Order of
CAPT. J. W. SMITH.

STUDENTS WILL NOW TURN TO BASKETBALL

Beginning next Monday, after the football pharaphernalia is laid aside till next season, basketball will be the leading amusement of the high school students. Captain Brandel, of the P. H. S. quintet, expects to have a team rounded into shape within a short time that will win the greater percentage of it's games. Prof. Trout will coach the high school five.

As in past seasons, each class will be represented by a basketball team. A schedule will be arranged so that interclass games will be played several days of each week. The girls will also soon organize teams. The basketball practice will be held every afternoon after Monday.

Prof. Backer will coach the Freshmen and Sophomore teams, while Prof. Meeks will have charge of the Junior and Senior teams. With three coaches on the job, the P. H. S. will have basketball players galore.

JOINS RANKS OF THE "NEVER-SWEATS"

The Portsmouth Stove and Range company are making a gas heater that they guarantee will not cause dampness on the walls of a room, nor give the persons in the room a headache. They are very low priced, and very substantially made—no thin flues to rust out. Has a cast iron baffle plate over the fire, body made of heavy polished sheet iron. Large, solid-cored cast iron burners. Made in five sizes, two finished—plain and nickel—a size and finish to suit every person and every pocketbook. They're Made in Portsmouth, and The PORTSMOUTH STOVE AND RANGE COMPANY stand back of them absolutely. When you buy your gas heater see that your dealer shows you the STAR-EQUITY or the SOLAR-EQUITY. 9-tf

HOWARD KLINK WRITES SHORT STORY FOR NEWS

The third issue of The High School News came off the press Wednesday afternoon.

The bi-monthly paper is full of interesting items and stories of school life. The literfary department contains a splendid short story written by Howard Klink, the title being "Thanksgiving on the Farm." The "personal" column is something out of the ordinary, while the editorials are very good. The Miss Prudence Brilliant column is a favorite. A poem, "The Nightmare," in which all names of the high school teachers are used, was written by Helen Dawson. Lorin Cunningham and his staff are to be congratulated upon the "breezy" publication.

She Wanted to Know.

Bridegroom—Now that we are married, darling, we must have no more secrets from each other. Bride—Then tell me truly, Jack, how much did you really pay for that engagement ring?—Illustrated Bits.

Cutting.

Blanche—I made a regular fool of Harry last night. Corn (eagerly)—Did he really propose?—Boston Journal.

You—Or No One Else

cares to be bald. Yet that is what will happen if your hair does not stop falling out.

Rexall "93" Hair Tonic

in our opinion is the best hair tonic on the market. Sold only by us—50 cents.

Wurster Bros.

Pyorrhea—the disease nearly everybody has

No matter how sound your teeth may seem to be, no matter how you may scoff at the idea of *your* having this disease, it is a positive fact that the germ which causes it is working *now* in your teeth.

The appalling discovery of this fact—that the germ which causes pyorrhea is one which inhabits *every* human mouth—was made over a year ago. Since then dentists have been urging everyone to take special precautions in their daily toilet to prevent this disease from developing in its acute form of bleeding gums, tenderness in chewing and loose teeth.

To meet the need for such a daily treatment and to enable everyone to take the necessary precautions against this disease, a prominent dentist has put his own prescription before the public in the convenient form of Senreco Tooth Paste.

Senreco contains the best corrective and preventive for pyorrhea known to dental science. Used daily it will successfully protect your teeth from this disease. Senreco also contains the best harmless agent for keeping the teeth clean and white. It has a refreshing flavor and leaves a wholesomely clean, cool and pleasant taste in the mouth.

Start the Senreco treatment tonight—full details in the folder wrapped around every tube. Symptoms described. A 25c two oz. tube is sufficient for six or eight weeks of the pyorrhea treatment. Get Senreco at your druggists today, or send 4c in stamps or coin for sample tube and folder. Address The Sentanel Remedies Co., 505 Union Central Bldg., Cincinnati, Ohio.

Sample size

NEW-YORK-DAY-BY-DAY

By O-O-McINTYRE.

New York, Nov. 25.—Harry Lauder, the man who made Scotland famous, is back on Broadway showing up a few spendthrifts in his usually canny way. He is quartered at the Hotel Claridge and it is reported that the bell hops have entered into a combination to pool their tips. They are undecided whether to by a post card or a one cent stamp.

Lauder was taken to Van Cortland Park—where the golfing like the air is free—the other day to chase the elusive pill over the course. His caddy, hoping to win Lauder away from some of his spare change, told the comedian his name was Sandy McPherson.

He was very attentive in every way and at the end of the game Lauder called him into the club house. "Now Sandy", he said. "You have done well. When I return to Scotland I am going to tell a Sandy McPherson that I Know there that I met you. I know he will be pleased."

"That'll be nice," said the boy. Then after Lauder left he said to a caddy-companion, "Some comedian, that guy, some comedian."

The smut-serial writers who write the novels of sex have had a crimp put in their ambitions. It is said that magazine editors are tiring of appealing for a tawdry popularity with the evil-minded. They are going after the stories like Stevenson and Dickens used to do.

In fact signs point to a giant upheaval in the magazine world. The artists who drew the girl with a simpering head are going to be instructed to draw the portrait of an ugly man. Something like the study of Abraham Lincoln, the picture of a soul.

Twilight sleep, guinea pig inoculation, new pictures of Ty Cobb and Walter Johnson are to be passe. Love verses to fill up the page ends and the inspiration sermons on Vim, Vigor and Victory are to be discarded for instructive news—history, economics and the like.

James B. Scott, the railroad man, has a friend who was fat and wheezy and run down. He went to a doctor who prescribed:

1-4 oz. oil baziukum.
1 dr. essence hibloerius.
1-4 oz. powd. combalin.

Of course he didn't write it as plainly. He gave the slip to the patient. "Where'll I get it?" asked the patient.

"Any drug store," replied the doctor, just as readily as if he had been talking of radium or roc's eggs.

A week later the patient returned, looking like a new man. "I've tried every drug store in Greater New York," he said, "and they all said they were out of one of the ingredients." The doctor took the slip and tore it up.

"All you needed was exercise" he said, "and the only way I could get you to take it was by making you chase around the drug stores. Ten dollars, please."

"There are millions in it" said Charles Edson, the Man from Arkansas, to Don Marquis, of the Sun.

"In what?" Marquis fed, eagerly.

"The In Bad Club" Edson deponed.

Bide Dudley has recently been trying to learn the definition of "spilling the beans." He was over in Boston recently and found out. Said a Boston friend: "That expression means the unpremeditated extemporaneous promulgating of information concerning which one should have been more reticently inclined."

"Help!" was all Dudley could say.

OHIO'S BIG APPLE CROP.

Columbus, O., Nov. 25.—Ohio has just finished harvesting its biggest and best apple crop. Practically every county in the state has had a bountiful crop. Apples have grown so well and so plentiful that growers found it impossible to care for the crop. The apples were so many that it was a question of selection for quality. This situation has not been present in Ohio for many years. Nature responded to the efforts of orchard growers. Protection of the birds for several years was the policy of the Agricultural Commission, the result was that the orchards were almost free from pests. Stimulation of orchard care was the preachment of the Agricultural Commission, who eliminated the graft from fertilizer conduct at headquarters and put the graft in trees on the farm. Members of the Agricultural Commission argued that Ohio could raise better apples on $50 an acre land, than western states could grow on $500 an acre. While the Agricultural Commission was in existence and the full results of its teachings and its ork could not be had Ohio had apple shows, and they were apple shows to be proud of. But this year when Ohio has more apples than Ohio has ever seen before the new State Board of Agriculture reports that it has wasted so much money through political conduct of affairs, through ignorance and mismanagement, and by the old fashioned, passgraft fair, that there is no money for an apple show. Here's the way one friend of agriculture comments on it:

"Now come tidings that there is to be no state apple show. The State Board of Agriculture pleads no money. For several years Ohio has had a big apple show. It has been a powerful stimulant in reviving interest in fruit growing in this state. The State Horicultural Society co-operated with the Agricultural Commission. Last winter a monster apple exhibit was made at the state fair grounds. Last year the state fair cost $75,000. The Agricultural Commission asked the legislature to appropriate $88,500 for the state fair in 1915. This sum was $11,500 in excess of the cost of the 1914 fair. Out of this excess enough money was to be used to put on the apple show. The new State Board of Agriculture not only spent the extra $11,500, but they spent $20,000 adidtional and illegally. Free passes. No flies. No apple show. Big shortage. Too much politics."

FACTORIES CLOSE

All of the shoe factories of the city suspended operations to give employees an opportunity to enjoy real Thanksgiving atmosphere.

FIRMAN GILLILAND TO GET CHIEF'S JOB?

They do say that Firman Gilliland is making all preparations for slipping into Fire Chief W. A. McOuat's shoes on New Year's day.

Firman, be it remembered, is a son of none other than our old friend, the Honorable Nathan B. Gilliland, chief spellbinder of the Kaps campaign, and his advancement as the head of the city's fire fighting forces is to come as a reward for what his illustrious dad did on the stump towards "shewing up" the Frick administration. The young man has been a member of the Gallia street fire engine company for several years past.

Another Way.

"Why don't you throw away this old junk? It is of no use to any one."

"But that would make me feel wasteful."

"Then give it away and feel charitable."—Exchange.

Good Reason Too.

Chollie—And you like a beard on a man's face?

Mollie—Yes, on some men.

"But it hides the face."

"Yes; that's the reason I like a beard."—St. Louis Post-Dispatch.

Big Hailstones.

Hailstones fourteen inches in circumference were found in Hertfordshire, England, in the year 1697.

A Baby's Birthday.

Baby's coming is anticipated with great joy, and it is of the utmost importance that great care is taken to make this important event a happy one.

Mother's Friend, applied externally and to be had of all druggists, is of the greatest value for it robs childbirth of its agonies and dangers, makes the mother comfortable and helps make baby strong, healthy and vigorous. It is effective and dependable and has been used successfully for many years. Definite instructions are furnished with each bottle.

The Universal Convenience!

A HOUSEKEEPER, who had long occupied one of the most comfortably appointed homes in the city, remarked, shortly after installing electric lights: "They are the finest things I ever had in my house; I just can't understand how I have gone all these years without them." The good woman had one of the greatest and, all things considered, perhaps the most desirable of electrical conveniences, but there are many other utilities and purposes to which it may be applied to increased comfort and pleasure. For let it be understood electricity is the one universal convenience, in the sense that it can be more readily and economically applied to varied human uses and always without annoyance, delay, dirt or disorder.

This we have said so many times that you may criticize it as monotonous reiteration, but it is necessary to impress it upon some and as a sort of introductory to a statement of some of the ways in which it may be applied.

RIGHT AT THE ELBOW

MOST of our wives do their own cooking, at times circumstances compel every wife, if she be the right sort, to prepare a meal. There isn't a one that wont tell you this or that dish is unfit to eat cold. It is most decidedly inconvenient as well as wearisome for her to keep the victuals out in the kitchen and run back and forth for them while the meal is being served. This wear and annoyance can be all saved by having an electric warmer. She can have in it any degree of heat required and putting it right at her elbow she can serve a dish without effort and in the exact state of heat she desires.

HEATING BY ELECTRICITY

AN electric heating stove has been designed and is now in quite successful operation. Outside of lights it is, probably, the best illustration of the comfort and convenience of electricity, because in our climate one of our chief necessities is heat. The electric stove is, of course, far superior to any fuel for divers reason, principal of which are there is less danger of it starting a conflagration, it is the cleanest of all and you can maintain both an even and exact temperature with it.

STEW PAN AND OVEN

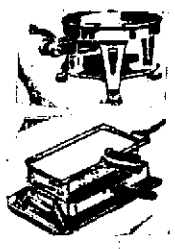

SPECIALLY attractive electrical devices are the stew pan and the waffle oven. With these alone a "square meal with extra trimmings can be cooked. For the use of neither is restricted to the preparation of a particular dish, but may be adapted to as many uses as the ingenuity and skill of "the culinary artist" of the home may suggest. Most women would call them cunning, but we would say rather they are practical and highly useful adjuncts to the kitchen stock and equipment.

THE MAGIC HEATER

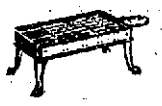

DO you know if we were given the picking of just one electrical household device, outside of lights, we believe we would choose the baby heater. Here is something that works like magic, and it is so convenient. It's the finest thing in the world to have about a sick room, or where there are babies and small children. It will heat water or milk in a few seconds and when its work is done it is done, waiting only your touch to call it to further and instant service. It is a nice thing for father to heat his shaving water on and is just as pleasant for a hundred other little uses.

AS A WARMER

TO the invalid it is often desirable to apply heat to the head, back or feet. This can be best done by means of an electrical warmer. The bag can be put at the part desired and the current then turned on, regulated exactly to give the heat desired and will operate uninterruptedly so long as may be wished.

The Portsmouth Street Railway and Light Company

So to Speak.

"How's that young man I see calling on you lately?"

"He's a pill, but he brings me lots of candy."

"Trying to sugar coat himself, as it were."—Louisville Courier-Journal.

Shopping.

"I say, Maisel, if we aren't going to buy anything let's look at something more expensive."

Teeth For Teething.

The Italian peasants hang strings of teeth around the necks of babies to assist them in teething.

MILL CREEK

Mr. Ray Shivner and Tracy Rhodes, of Lynx, were local callers at Porter's Mill Saturday.

Mr. Johnnie Knauff, wife and family were the pleasant guests of friends and relatives at Lynx, Sunday.

J. L. Watters made a business trip to West Union Saturday.

Mr. John Elliott made a trip to Otway Friday.

Mr. John Carway of Lower Blue Creek, made a trip to West Union Thursday.

John Kopp, of Blue Creek, was motoring through this vicinity Sunday.

The smiling faces of Messrs. Harley Jones and Bush McHenry were noted mingling among their friends, the Misses Nelle and Ethel Young, Sunday evening.

Mrs. Harvey Linville and friend, Miss Dessie Watters, were the pleasant guests of his uncle, Charlie Hamilton, of High Hill, Sunday.

Several of our young people of this vicinity attended church at Norman's Chapel last week.

Those calling on Mr. and Mrs. Pearl Linville were Mrs. Lillie Watters and Anna Teegarden.

Shelbin Campton called in Otis Porter Saturday and Sunday.

Mrs. Mary Copas was visiting friends and relatives at Peebles last week.

Mrs. Ella Carr, of Blue Creek, were calling on friends of this place Saturday.

WINDY VALLEY

Mrs. Ola Pierce and little daughter, Audrey, of Whip-Poor-Will Roost, were visiting her friend, Mrs Ida Evans, Tuesday.

Owing to the rain Sunday, there were not many in attendance at Berea chapel Sunday morning.

Jim Gregory, of Molasses Run, butchered a fine hog on Tuesday.

Hugh Blevins, of Turkey Foot, was a business visitor at Blue Creek Monday.

Mr. George Leightly and son Tom, of Portsmouth, were calling on his friend, O. T. Elmore, and family, of Butternut Crossing, Tuesday.

Mrs. Eva Barley and little daughter Helen, of Watson Run, were the Tuesday guests of Hattie Newman, of Piatt Hollow.

Miss Flossie Charles, of Peach Mountain, is sick.

The Berea school is progressing nicely under the able management of Miss Lulu Morris.

Eddie Lawson, of Lawson's Height, was seen in this vicinity Sunday.

Roy Richard, of Windy Bean, sold his fine auto seat buggy to Boyd Evans a few weeks ago.

James Day, Clyde Evans, Warren Kratzer, Edward Hompleman and Oscar Elmore were all working the road last Friday.

Elmer Gregory and two little sons, Theodore and Trent, of Pumpkin Center, were calling on Nettie Gregory and family, of Molasses Run, one day last week.

BOARDING
—BY—
Week, Day or Meal

FOR RENT
FURNISHED ROOMS

FOR RENT
SEE
.....

BOARDING

FOR RENT
INQUIRE WITHIN

FOR SALE
SEE
.....

FOR SALE
INQUIRE WITHIN

Nice window cards 11x14 inches worded as shown may be secured at The Times Office for 15c each or two for 25c.

For sale: copies of the law describing the penalty for defrauding a hotel or boarding house. The law requires that 10 be posted in each boarding house for the owner's protection. Price, per set of ten, 25 cents at

THE TIMES OFFICE
FRONT AND CHILLICOTHE STS.

SOCIETY

Mr. and Mrs. Albert Maier will entertain with a family dinner at noon today in their elegant new home on Gay street opposite Tracy park, complimentary to the former's parents, Mr. and Mrs. August Maier, it being their forty-third wedding anniversary. They were married in Cincinnati on Thanksgiving Day, 1872.

Warner Clark, a book-keper at the Jos. G. Reed Company's office, and family are the Thanksgiving guests of relatives at Stockdale.

E. C. McCoy, traveling salesman for the Gilbert Grocery Company, returned home Wednesday from a trip to Buena Vista.

Rev. and Mrs. P. J. Henness, of Washington C. H., are guests of her brother, Rev. and Mrs. B. B. Cartwright, of 1722 Waller street. Rev. Henness has spent the greater part of the last five years acting as guide with tourists. Mrs. Henness was in Belgium at the time war was declared in Europe. She was with a party of tourists who had considerable trouble in getting out of the country.

Misses Pauline Pownall and Ruth Stout, of the Y. W. C. A., will spend Thanksgiving Day at their respective homes in Manchester and Hillsboro.

Miss Addie Doll, housekeeper for Rev. Father Wehrle, pastor of St. Mary's church, Columbus, will be the Thanksgiving guest of relatives at Wheelersburg.

Mr. and Mrs. William Seeley, of Haverhill, are visiting their daughter, Mrs. Seymour Burke, of Robinson avenue.

Deacons and elders of the Central Presbyterian church, along with their wives, will be entertained by Rev. and Mrs. B. B. Cartwright at the home of the pastor, 1722 Waller street tonight (Thursday). Friday evening the trustees and their wives will be entertained by the pastor and his wife.

Mrs. Dora Robinson and daughter, Alberta, of Findlay street, are spending the Thanksgiving Day holiday with relatives at Rome, Adams county.

Mrs. S. N. Johnson and daughter, Miss Phillis Johnson, of Cincinnati, are visiting Mrs. J. C. Diltz, of near Buena Vista.

Miss Faith Leightly is spending Thanksgiving with home folks at Buena Vista.

Prof. George Naus and Miss Averill Hunsinger, teachers in the Buena Vista schools, spent Thanksgiving at their respective homes in Otway and Sciotoville. Miss Belle Barney, teacher of the Upper Twin Creek school, spent the holiday at her home at Wheelersburg.

Mr. Milton Johnson and Mr. and Mrs. Charles Chisler, of Columbus, are the guests of Mr. and Mrs. Dan Egbert, who reside near Lucasville.

Mr. Richard Barry, Jr., is in Cincinnati to pay friends a short visit.

Mr. William Arlas is the guest of friends in Cincinnati.

TABLE RUNNER IN RICHELIEU WORK

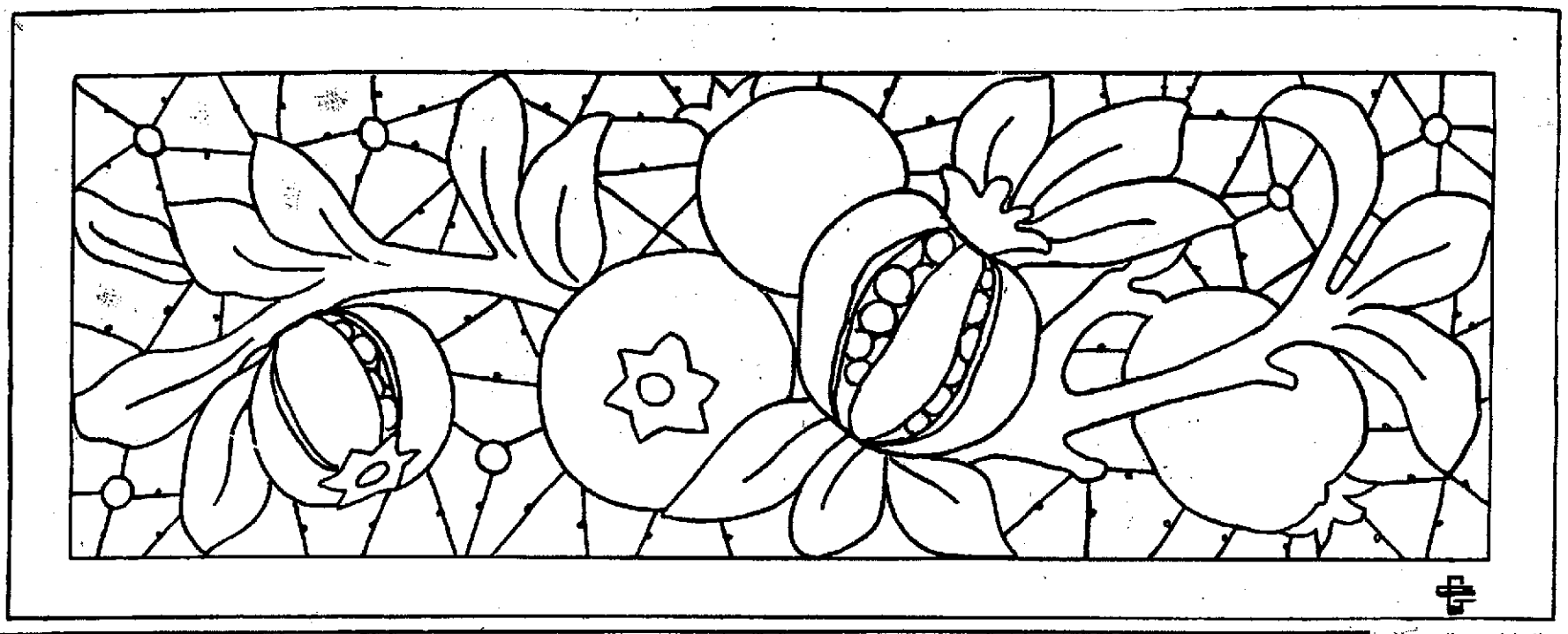

Miss Dolly Wise

She is here to answer any and all questions concerning love, matrimony troubles, woes, etiquette, etc. Inquiries should be addressed to Miss Dolly Wise care The Daily Times, Portsmouth, O. Office Phone 60.

If there is a childless couple in Portsmouth or elsewhere who would like to adopt a bright little four-year-old boy, I wish they would please communicate with this department, as soon as possible. I know of a dear little boy whose mother is compelled to give him up because she is not financially able to properly care for him.

Dear Miss Wise.—I wish you would answer these few questions for me. Can you get a marriage license in the state of Ohio or Kentucky if the boy and girl are not of age without witnesses, and to who do you apply to for a license, and at what age do girls become of age in these two states?

DAILY READER.

A boy must be 21 and a girl 18 years of age before they can secure a license to marry in this state without the consent of their parents or guardian. In Kentucky both must be 21. The license must be procured in the county in which the bride lives. If she is a resident of Scioto county apply to Probate Judge Thomas C. Beatty at the court house for the license. It doesn't make any difference what county the groom hails from.

Dear Dolly.—I am 18, and am in love with a fellow who is 27. He has offered me presents many times, but I never have accepted them. Do you think it would be all right if I accepted one of his presents at Christmas time? My parents do not like to have me go with him and every time they see me go with him they scold me. What would you do if you were in my place? Go with him and accept a present or not?

GOLDIE.

Rely upon your parents' judgment and don't go with him or accept presents.

Mq Dear Miss Wise.—Is it necessary to acknowledge wedding presents. If it is, what form should be used?

DOROTHY.

Wedding presents should be acknowledged. No special form is required and a form acknowledgement is not, in fact, good taste. Write a personal note thanking the donor for the gift.

Rushtown, O.—My Dear Dolly.—I have been going with a young man for over a year now, and used to love him very much until here of late, he even forbids me writing to any of my boy friends. Do you think he treats me right by doing that way? I met another young fellow which I think a great deal of, and do you see anything wrong in me writing him occasionally? He writes such interesting letters, but my fellow tells me he is engaged to another girl away from here, and I don't know what to believe. Do you think he is just telling me this so I won't write him again? Would you get either of them a Xmas present, and what?

A BLONDE.

If you are not engaged to the first man he has no right to forbid you to write to the second one, and if you enjoy his letters there is no reason why you cannot continue to correspond with him. However, do not get sentimental or too interested in him, 'cause he might be engaged to some one else. Send each of them a Christmas card.

Cannonsburg, Ky.—Dear Dolly—There is a young man in the East End that I like very much, or at least that is where I see him. One day I met him on the street and he asked me if I was going to be friends with him. I told him yes, but ever after that he treated me very cool. I know he don't care anything about me, and now after I left Portsmouth and don't see him perhaps, has forgotten all about me, but I can't forget him. I try to, but I study about him all the time, and even in my dreams I see a pair of "heavenly" blue eyes looking into mine. Now Dolly please help me and suggest something for me to do to help me forget him.

"BROWN EYES."

I never could understand why a girl will waste her thoughts on a person who does not care anything about her. Haven't you any pride or back-bone? If so, you can soon forget these "heavenly blue peepers". I'm sure there are lots of nice young men in your own little village who would be glad to go with you.

Dear Miss Wise.—I am a girl of twelve years and would like to know what will make my hands soft and white. Will thank you in advance.

MIDGIT.

Equal parts of glycerine and strained lemon juice will make the hands beautifully white and soft if a little is rubbed in two or three times a day after washing. Leave it on 10 minutes or a quarter of an hour, then wash your hands quickly in lukewarm water, using a good soap, and dry thoroughly. If the hands are inclined to be moist, rub in a very little lemon juice after drying.

Dear Dolly.—I recently read an account in the paper stating that Ohio was second in the number of automobiles, one person in every 29 owning a machine. Would like to know if I am one of the 29.

FORD OWNER.

Yes.

Dear Miss Wise.—Will you tell me if it is proper to inclose a stamp when writing to a person who is merely an acquaintance, for information?

SUBSCRIBER.

You should most certainly inclose a stamp in such a letter.

TIMES SERVICE PATTERN 1475

1475. A suitable practical design.

Ladies' House or Home Dress, with sleeve in either of two lengths.

Percale, lawn, gingham, linen, drill, poplin, repp, chambray, serge or cashmere are all suitable for this style. The skirt is cut with ample fulness, and finished at the back with a panel having plaited extensions. The waist has a coat closing, and a sleeve that may be finished in wrist length with a band cuff or in elbow length, with a shaped turnback cuff. The yoke facing may be omitted. The pattern is cut in 6 sizes: 34, 36, 38, 40, 42 and 44 inches bust measure. It requires 8 yards of 36-inch material for a 36-inch size. The skirt measures about 3 yards at the foot.

A pattern of this illustration mailed to any address on receipt of 10c in silver or stamps

CAUTION—Order adult patterns by number of pattern, giving bust measure for waist patterns, and waist measure for skirt patterns. For Misses and Children give number of pattern and age only.

COUPON

This pattern will be sent on receipt of 10 cents. Make number, name, address, etc., plain. Send to Pattern Department, Portsmouth Daily Times, Portsmouth, Ohio.

No. 1475. Size.....Age (for child) .....

Name .....

Street and Number .....

City ....State .....

THE STORY OF CRISCO—Chapter 12

For dry, light, wholesome doughnuts that can be eaten in quantity without damage to the digestion, Crisco is the ideal shortening and frying fat.

You owe it to your family to try making doughnuts with Crisco.

If you will remember that in every respect Crisco is as good for cooking as the best of creamery butter, and that it costs no more than ordinarily good lard, you will not hesitate.

Behind Crisco stands the guarantee of its manufacturers and the daily experience of thousands of American housewives.

15c per can 15c per can

You are taking no chances in buying CRISCO

Society

The Elks' elegant new home was in gala attire last evening with decorations of red, white and blue mingled with the Elks' colors, royal purple and white, with gorgeous palms and ferns in an attractive arrangement about the room, the occasion being a beautiful dance given by the general committee, Messrs. R. D. York, Chalmer Davis, Sherrard Johnson, Charles Hall and Dr. George Mytinger. Davidson's popular orchestra rendered the delightful music for the dancing from half after eight till the midnight hour, when an elegant lunch was served upstairs in the banquet hall by the Ladies' Aid Society of All Saints Episcopal church. The long table was prettily adorned for the occasion in a large pumpkin filled with fruit, with strands of paper extending to each of the covers. The menu was served buffet and consisted of sandwiches, pickles, olives, orange ice, Nabisco wafers and coffee. During the evening delicious fruit nectar was served between the dances. The costumes worn by the women added much to the attractiveness of the beautiful dance. The guest list included: Dr. and Mrs. George Mytinger, Messrs. and Mesdames C. S. Hall, R. D. York, Levi Dee York, C. M. Searl, Harry M. Miller, William J. Meyer, Robert Lewis, L. P. Haldeman, Alan N. Jordan, Wells A. Hutchins, R. L. Gilbert, F. B. M. Corson, Paul Esselborn, Vivian Boluss, Richard W. Bates, Jr., Ed Stevens, A. F. Richardson, J. H. Varner, Leslie C. Turley, W. B. Altsman, Henry T. Bannon, J. W. Bannon, Jr., Senator and Mrs. W. S. Tremper; Messrs. Lorin Hitchcock, V. O. Weathers, Sherrard Johnson, Chalmer Davis, Stanley McCall, John Wilhelm, Paul Davidson, William S. Pixley, William Tremper, Charles M. Mitchell, William Atlas, Lester Howard, Anselm Skelton, Howard Harsha, Ernest Kelley, E. W. Gableman, Joseph Horchow, George A. Goodman, Isadore Goodman, Dr. S. P. Fetter; Misses Leonora Allard, Lollie Anderson, Ruth Clare, Marjorie Pursell, Julia Alger, Mary Varner, Elizabeth Bannon, Stella McCall, Ruth Thompson, Anna Marie Capehart, Theresa Kennedy, Page Lewis, Gertrude Schmidt, Sadie Kricker, Mary Barnett, Helen Dunn, Annabelle Hitchcock, Imogine Matthews, Myrtle Alexander, Virginia Kennedy, Gertrude Davidson, Nellie Willetts.

Among the costumes worn at the ball were:

Mesdames Henry Bannon, toupe velvet trimmed in fur.

Mrs. Wells A. Hutchins, brown chiffon.

Mrs. L. P. Haldeman, brown chiffon and velvet.

Mrs. Alfred Richardson, white and blue.

Mrs. Vivian Boluss, light blue Messaline.

Mrs. James W. Bannon, Jr., lemon color messaline.

Mrs. Paul Esselborn, white lace over white satin.

Mrs. Alan Jordan, flowered silk, trimmed in black lace.

Mrs. E. D. Stevens, white lace and satin.

Mrs. R. D. York, flame-colored silk and lace.

Mrs. Harry W. Miller, white silk and lace.

Miss Elizabeth Bannon, green chiffon over white satin.

Miss Ruth Clare, light blue messaline.

Miss Annabel Hitchcock, white satin with silver trimmings.

Miss Helen Dunn, green chiffon over satin.

Miss Stella McCall, pink messaline and chiffon.

Miss Sadie Kricker, yellow chiffon with black trimmings.

Miss Teresa Kennedy, white silk.

Miss Nellie Willets, white chiffon and satin.

Miss Anna Marie Capehart, yellow chiffon built over satin.

Miss Page Lewis, scarlet gown trimmed in fur.

Gertrude Schmidt, pink messaline trimmed in fur.

Virginia Kennedy, yellow chiffon over satin.

Leonora Allard, black and white lace over white charmeuse.

Miss Marjorie Pursell, light green taffeta.

Imogene Matthews, light blue messaline.

Gertrude Davidson, white chiffon over satin.

Julia Alger, white voile with pink trimmings.

Ruth Thompson, pale blue satin.

Mrs. George Mytinger, black net over pink silk.

Mrs. Charles Herr, white embroidered organdy.

Others were attired in their street suits.

Today Open House will be held. The committe in charge will be Messrs. Orin Oakes, Karl Zoellner and Walter Kogle. The next social entertainment will be a card party given on the evening of December ninth, when the committee will be Messrs. Howard Williamson, Frank Adams and C. M. Searl.

Mr. and Mrs. James A. Maxwell, of Second street, are entertaining over Thanksgiving Day as guests his brothers and their wives, Mr. and Mrs. R. H. Maxwell, of Huntington, and Alfred Maxwell, of Beckley, and his grandson, Alfred Quesenberry, of Beckley, W. Va.

Mrs. Carl Staiger, of 2018 Seventeenth street, has as guest her sister, Miss Clarabell Hehl, of Cincinnati.

Mrs. Jos. Boyer, of Scioto Furnace, is the Thanksgiving guest of her daughter, Miss Edna Boyer, a trained nurse, of Third street.

Mrs. Isabelle Thomas's Sunday school class of the Second Presbyterian church will met with Mrs. Henry Revare Friday evening. All members are urged to be present.

The pretty home of Mr. and Mrs. Michael Bender, of Ninth street, was the scene of a happy family gathering all day today, the occasion being the celebration of their golden wedding anniversary. The rooms were all adorned in yellow crepe paper and gorgeous yellow chrysanthemums. An elegant turkey dinner and supper were served to the members of the happy family gathering. The wedding cake, with fifty brightly burning candles, was the center of attraction. Those present were Mr. and Mrs. George Bender and family, Mr. and Mrs. Frank Bender and family, Mrs. Elizabeth Hartman and family and Mr. and Mrs. William Petry and family. The bride and groom of fifty years were the recipients of many gifts in gold and other useful articles. The day was one of great pleasure to all who were present. May they live to see many more anniversaries, is the wish of their hosts of friends.

Mr. and Mrs. George Thomas and son, Richardson, of Eighth street, went to Cincinnati this afternoon to spend several days.

Mr. Fred Klingman went to Cincinnati yesterday afternoon to join his sister, Miss Ruth Klingman, who is attending school at Miami University, Oxford, and together they will attend the Miami University-University of Cincinnati football game in Cincinnati this afternoon. Mr. Robert Morrison also went down to attend the game.

Mr. Fred Klingman, of the Jos. G. Reed Company, has gone to Cincinnati for a few days' visit.

Miss Lucile Tracy, of Waller street, went to Franklin Furnace this morning, where she will visit relatives until Monday.

Mr and Mrs. John Berndt, of Eighth street, entertained at dinner today the Misses Mary and Lucy Berndt, Mrs. Elizabeth Doyle, Mr. John Doyle and Mr. H. A. Bierley.

Rea Selby is entertaining with a house party for the week-end at the home of his parents, Mr. and Mrs. P. E. Selby, on Gallia avenue, the guests arriving at noon today.

The West Portsmouth Y. P. B. held a delightful meeting at the home of Lois Woods, Tuesday evening. The business was followed by a guessing contest, in which Lucile Tracy, Grace Burke and Carl Bauer tied for first prize. It was awarded to Miss Tracy and proved to be a Ford loaded with candy. After refreshments Miss Tracy gave a reading entitled, "Dad Says So, Anyway." Miss Violet McFarland sang several solos. The next meeting will be a passing party.

CAP OF BEADED LACE

The charming model of this evening cap is made in a mushroom shape with a narrow brim of satin and a small ruffle of maline over the brim. It is trimmed with large poppies with heavily beaded petals. A satin ribbon is tied under the chin to hold the hat on.

Use medium weight linen. Work all bars, then edges of design in tiny button hole stitch. Seeds and blossom ends in satin stitch. Lines within buttonholed spaces in fine outline. Cut linen from under barred spaces last. Somewhat more detailed directions will be given with the centerpiece to match this design, in the next pattern. Use mercerized cotton No. 20.

DIRECTIONS FOR TRANSFERRING

In taking off these patterns, lay a piece of impression paper upon the material, place the newspaper pattern over this, and with a hard, sharp pencil draw firmly over each line. If the material is sheer it may be laid over the pattern and drawn off with pencil, as the design will show through.

No patterns of these designs are available.

Flat Life.

"I have just come from the Sahara desert." "Then I suppose you are accustomed to flat life!"

Scotland's Weather.

Weather forecasts are less successful in the west of Scotland than elsewhere in Great Britain.

NEW BOSTON

Members of the Christian church held a meeting Wednesday evening and organized the New Boston Christian church Building Fund Association with J. C. Harris as president and Harry Edwards as secretary and treasurer. The slogan is "Roof on by 1916." The half completed building will be finished this next year if the necessary money can be raised.

Vernon Smith, Ohio school teacher left Thursday for Otway to hunt and visit relatives.

Mrs. Edward Scott accompanied by her son-inlaw and daughter, Mr. and Mrs. C. McKay, of Cleveland, arrived Wednesday afternoon to spend several days with Mr. Scott, foreman for Kelley Bros. They will also spend sometime with Mrs. Phil Emmert and family. The three left Cleveland in Mr. McKay's Ford car at 4 o'clock Wednesday morning and arrived in New Boston at 4 o'clock Wednesday afternoon.

Harry Edwards will deliver a special Thanksgiving sermon at the Christian church tonight. Services will start at 7 o'clock. A splendid song service by the choir will precede the sermon.

The Daughters of America will meet Friday evening.

Special Thanksgiving Day services will be held at the Baptist church tonight.

Members of the W. O. W. lodge are urged to be present at the regular weekly session tonight.

The Oak street, Stanton avenue and Lakeside schools were dismissed Wednesday afternoon until Monday morning.

Mr. and Mrs. Earl Dixon of the city, spent Thursday with her parents, Mr. and Mrs. Thomas O'Neal of Gallia street.

A special meeting of the school board was held Wednesday evening, so that the teachers and janitors could receive their pay checks for Thanksgiving Day. Several other bills were allowed. President Frank Taylor reported that seats for the Stanton avenue school auditorium had arrived and would soon be installed. As soon as they are in place, a dedication program will be given in the auditorium by the members of the Jr. O. U. A. M., which order has already purchased two flags to be given to the schools.

Wilbur Emmert, son of Mrs. Phil Emmert, of Gallia street, who is working in Columbus, arrived Thursday noon to eat turkey dinner at home.

Why He Never Married.

"So, doctor, you are still single. Ah I fear that you are somewhat of a woman hater!"

"Nay, madam; it is to avoid becoming one that I remain a bachelor."—San Francisco Chronicle.

Its Nature.

"Is this condiment hot?"

"It can't be. It's chilly sauce."—Baltimore American.

How's This?

We offer One Hundred Dollars Reward for any case of Catarrh that cannot be cured by Hall's Catarrh Cure.

F. J. CHENEY & CO., Toledo, O.

We, the undersigned, have known F. J. Cheney for the last 15 years, and believe him perfectly honorable in all business transactions and financially able to carry out any obligations made by his firm.

NATIONAL BANK OF COMMERCE, Toledo, O.

Hall's Catarrh Cure is taken internally, acting directly upon the blood and mucous surfaces of the system. Testimonials sent free. Price 75 cents per bottle. Sold by all Druggists.

Take Hall's Family Pills for constipation.

YOUR BRONCHIAL TUBES

When a cold settles in the bronchial tubes, with that weakening, tickling cough, immediate treatment is very important. The breath seems shorter because of mucous obstructions; usually fever is present, your head jars with every cough and your chest may ache. This is no time for experimenting or delay—you must get Scott's Emulsion at once to drive out the cold which started the trouble, and it will check the cough by aiding the healing process of the enfeebled membranes.

If you have any symptoms of bronchitis, or even a stubborn cold, always remember that Scott's Emulsion has been relieving this trouble for forty years. It is free from alcohol or drugs. Refuse substitutes.

Scott & Bowne, Bloomfield, N. J. 15-2

WATCH YOUR EFFICIENCY.

Make your Xmas giving more efficient by buying gifts of good jewelry. We have them.

Roy H. Wendelken, Jeweler, 905 Gallia.

YOU WILL ADMIT WE ARE RIGHT

Your floors are used more in winter than in summer, as you are in the house more. Give them a coat of plain Chinamel now and protect the finish. Telephone

FLOOD & BLAKE, No. 83

FICTION BY THE BEST WRITERS

THE SIFTING OF SALVATOR

COPYRIGHT 1910

BY MARY IMLAY TAYLOR

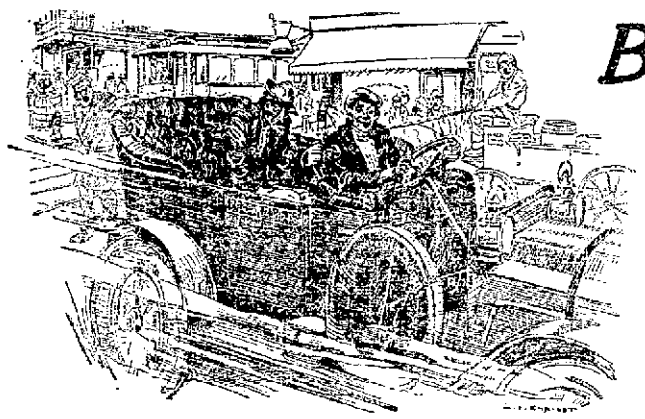

The poor little shoemaker collapsed. He clung to the seat and stared, his eyes popping

SALVATOR did not decorate his shop on Columbus Day.

He stitched shoes, but he was keenly aware that the rest of Grand Avenue, from the Barnesville bridge to St. John's Street, had flowered into hunting. The apothecary's at the corner, sonorously styled Farmacia Italiani, was swathed in red, white and green; so were Jewski's and Maresca's and Aaron's and Miserendino's, while Salvestri, "tonsorial artist," had two little banners and a wreath of paper roses.

In this riot of color the dull red brick of St. Patrick's, grimy with railroad smoke, forbore to wear a garland, as did the fat sheep, smoky and undecorated, that reclined on the steps of the sanctuary. Both seemed to keep in countenance Salvator's dingy little basement shop, with its black and yellow sign, "Salvator Masserino, First-Class Shine Five Cents," and its seven broken stone steps to the sidewalk. The area is so abrupt that only the upper half of the cobbler's window is above ground, and Salvator, at his work-bench, sees nothing but a long procession of feet, of all sizes, kinds and ages, passing and repassing from morning until evening, from evening until morning.

On Columbus Day there were many, many feet, but he continued to stitch, although he saw the scene outside with the eyes of his spirit. He knew all the little, black-browed dago children, infant bandits, that sprawl on the dirty pavements; he knew the long rows of smoke-blackened houses, the jubilant banners, the wreaths of paper flowers on the market stands, the gold lettered liquor shops, the motion picture mills doing business with the Messina earthquake at five cents a head. He knew the long lines of smutted wash on pulleys, and the celery and pepper plants that flourish exceedingly in tomato cans on the upper sheds and window-sills of Little Italy. He could smell the aroma of roasting peanuts, mingling with other odors more varied and vastly more poignant. He could hear the polyglot jabber of the good American citizens on the street, for here the Tower of Babel was undoubtedly upset and its contents spilled. But Salvator was deeply discouraged; the dream of his heart—like the dreams of other hearts—was long deferred, and he waxed his thread with a vicious twitch. His window was darkened by a throng of pedal extremities like a cloudburst of locusts. The Italian band was strutting past behind its gay drum-major, the street blazed with red and green and dashes of royal purple; it was vivid with brass buttons and bright cockades. Then the blare of martial music sank tunefully into distance, the feet in quick accompanying recessional, and Salvator stretched his arms over his head and yawned.

"Madonna!" he murmured, "a fine day to go to Savin Rock in an automobile."

He was a little brown man, a Sicilian, with a face like a dried raisin and black beadlike eyes, and he had never been in an automobile in his whole life.

A new pair of feet crossing the upper sash, descended the steps and Salvator threaded the needle in his machine. Beppo Franzone carried his old shoes folded carefully in the half sheet of last night's paper. Beppo was frugal with his newspapers, for he frequently boiled his coffee over them. He was rich, he owned a tenement with a leaky roof and water in the cellar, but he was familiarly known on the Bowery as a "tight wad."

"Fine day, Salvator," said the magnate.

"*Si*," replied the Worm sullenly.

"I will pay only fifteen cents this time for my heels," he said, dictatorially, "and mind you hammer down the nails inside."

"The price, smooth, is twenty-five cents."

He was charging up five cents for the condescension. Thus do we sometimes achieve bloodless satisfaction. To condescend is sometimes to tread on the rattler's tail.

"It's usury!" grumbled Beppo. "You all think me rich, you all rob me. I can't even get my rents. Behold me, plucked like a goose! There, but now, is that little hussy, Ziola Maresca, she's paid no rent for three weeks, not a *centisimo*, and I see her following the band with a new yellow handkerchief on her head. She pays tonight or she goes—zip!" Salvator pushed a leather strap slowly under the machine needle. "Ziola was promised to Leo Bernardo; hasn't he sent for her yet?"

"He knows better; he told her she must save enough to pay her railroad fare, and she can't save enough to pay her rent."

"She had to bury her father."

"Che-e-e e!"

"She's selling mushrooms."

"There'll be a frost and I'll get no money. *Mache!* out she goes. When can I have my shoes, Extortionist?"

Salvator grinned. "To-morrow—next day—maybe."

"Maybe!" Beppo thundered. "What are you? The mayor? I want my shoes to-morrow, see?"

"Maybe," said Salvator serenely.

Beppo grumbled, looked about for a match, found one and lit his pipe. Then he went out without bestowing another glance on the cobbler.

Salvator watched his feet ascending the area steps, then he took up the shoes and carefully spat into first one and then the other before he pitched them into the corner. After that he took the half sheet of the newspaper that had wrapped them and spread it out on his knees; it was the advertisement sheet and he found the name of a large motor establishment and industriously read the price list. Salvator's dream was to make a fortune and ride in a motor-car; he had been a worm a long time. We all have our dreams; this was his. It possessed him sometimes with the poignant anguish of a passion; he longed for a motor as fiercely as an old woman longs for spring onions.

He was still reading when Ziola Maresca appeared in the area. She was an Italian and eighteen; she looked like a beautiful ripe nectarine with the bloom on it. Her eyes were like velvet, and a vivid, mustard-colored handkerchief was folded

Bending toward her, his neck craned like an old turtle's thrust out of its shell

in a point over her crisp black curls; another handkerchief, flowered with poppies, was crossed on the bosom of her coarse blue woolen frock, her skirt was short and showed red stockings. She carried a twisted paper in her hands.

"Salvator," she said abruptly, "Leo has been sick; he can't pay my way to Georgia to marry him. I can't pay it. We'll never, never see each other again, and we wish each other so well! The Madonna knows I burnt two whole candles—I'll die soon now!" and Ziola began to cry.

She sat down on Salvator's three-legged stool and wept; an attempt to stay that anguish would have been as useless then as a straw dam in Niagara. The cobbler did not attempt it; he viewed her philosophically; he thought that girls usually cried, and he wished that she would go before he fried his onions and scallops for dinner; there were not enough for two.

"Beppo will turn me out to-night if I don't pay my rent," sobbed Ziola, "and Caterina and Paulina got all the mushrooms this morning—the spiteful cats!"

"You'd better marry Salvestro," advised Salvator, without prejudice. "He wants you and he asks fifteen cents a shave now, and gets it."

Ziola looked tragic; then a beautiful light dawned over her face. "I wish Leo well; I don't like the smell of lather; there is still the river."

Salvator snified: he was touched, but, like Beppo, he was a tight wad.

Ziola applied the corner of the mustard-colored handkerchief to her eyes and became more composed; the hurricane had spent itself. She untwisted the bit of paper and produced a brilliant stone. "See what I found on Little Orange Street, right in the gutter, too. Isn't it the prettiest piece of glass? One must love it."

Salvator leant forward, suddenly petrified, and peered into her hand. They remained so for some seconds, Ziola with her left arm extended, the sparkling crystal in the rosy palm, and Salvator bending toward her, his neck craned like an old turtle's thrust out of its shell. His eyes were glued to the stone; a visible quiver rippled over his person.

"What you do with it?" he asked, restraining himself.

Ziola turned it over with a pointed forefinger. "I don't know. If it had a hole in it I'd wear it round my neck."

"I'd give fifty cents for it," Salvator ventured cautiously.

Ziola laughed, showing all her pretty teeth. "You, Salvator? What you do with it, eh?"

He reflected; he was trembling with eagerness. "I make two beads of it for a pair of buckles."

Ziola's lip trembled. She was really thinking of Leo. "It's too pretty to cut," she said absently.

"I give you one dollar for it."

She looked at him amazed; plainly Salvator was mad. Ought she to take money from a crazy man? But one dollar meant two weeks' rent, and Beppo was a monster: he had threatened her.

"I give you one dollar and a quarter."

She turned dizzy; while she had hesitated to rob him he increased his offer! The stone must be like the one carried by the charming gentleman in vaudeville who made omelets in his hat. Involuntarily she clutched it tighter and stared at Salvator. Beads of perspiration stood out on his forehead, moisture threatened to swell out some of the dried folds of his evaporated countenance; he thought that she began to suspect the truth and he perspired.

"Two dollars," he said, "but no more. You're a little plunderer!"

Ziola almost fainted—her whole rent! "Give me the money quick, and I will give you the glass!"

Salvator took off his shoe and carefully extracted an indescribable two-dollar bill; he had lived many years on the avenue and had a profound distrust of money drawers. Ziola gave him the stone and took the bill; she felt of it carefully, deftly inserted it in her stocking and fled. She was afraid to stay. It was impossible that, in saner moments, Salvator would not repent; she felt that she had robbed him and her heart quaked. Outside an Italian was grinding a wheezy organ while a half-grown girl sang "*O sole mio*," at the top of a high soprano. But Ziola did not pause; she continued her mad flight.

Meanwhile Salvator had snatched up Beppo's paper and was reading again an advertisement that had caught his eye. He read slowly, with painstaking care, following each line with a stubby forefinger. Then he opened his left hand and peeped cautiously at the sparkling stone. Could it be? He was dazed at the thought and clasped it tightly in the dirty folds of his fat palm. He glanced furtively at the window, half expecting to surprise a Peeping Tom, but instead he saw going past the broad-toed, shining boots and blue trousers of American Law and Order mounted on the legs of Michael O'Flannigan. The fact that he only saw the underpinning of the Law made it none the less awful. Salvator's heart pulsated two beats faster; he was contemplating a transaction that made the sight of those blue trousers and those terrible boots send a thrill down his spine. For the advertisement he read was this:

"Lost, on Little Orange or Crown Streets, one large, white, unset diamond. One hundred dollars reward and no questions asked if returned at once to 171 Temple."

With trembling hand Salvator cut out the advertisement and folded it around Ziola's two-dollar stone; he put both into a remote pocket; then he took his hat down from its peg, locked the front door and emerged into the sunshine.

His was a curious little figure, for he bought his clothes at the Yale Second-Hand Shop, and as they were built square and he was built oblong the miracle was that they stayed together.

He lost no time in reaching Temple Street, though his knees shook under him, and he could scarcely believe the evidence of his senses when he found the number and a keen-faced man who briefly examined the advertisement and narrowly examined Ziola's stone. It proved to be the lost diamond, and with a strange sensation of burning in his throat Salvator watched him count out one hundred dollars in tens and twenties; then he signed a receipt and stumbled downstairs from the office with a swimming head. It was surely the most glorious of nightmares! He had meant to go straight home, but twenty minutes later he found himself on College Street wandering about like a blind man. One hundred dollars for nothing but a bit of glass that Ziola had picked up out of the gutter on Little Orange Street—it was incredible! He thrust his hand into his pocket and felt the wad there, large and round and solid. He was not mad, he was not asleep, he was not drunk, then surely he had one hundred dollars in his pocket, the only one, too, that had no hole in the lining.

Just at that moment the motor-car came around the corner. It was big, it was red, and instead of honking it played a tune like the song of a dying swan. Salvator gazed, fascinated. Thus does Fate pursue us. Jim Grady was driving it; he was a lanky youth with a red nose. He was taking it back to the garage, for Jim was not a regular chauffeur, only a substitute learning the trade. But his keen eye lighted upon Salvator; the singularity of Salvator's clothes and the slant of his hat had fascinations; Jim grinned wickedly.

"Hi! Wanter ride?"

The blood rushed to Salvator's head; he was mocked, but he could turn that mockery into amazement; he felt the vast inflation of money. "*Si, si!*" he shrieked. "To Savin Rock, sar."

"Sure! What'll you pay? It'll cost you a tenner."

The Italian hesitated; he was stunned. Ten dollars? Yet, to go in an automobile to Savin Rock! How few of us realize a dream! "*Si!*" he cried, and clambered into the car.

"Holy cats!" Jim Grady muttered, "if I ain't sure got th' old clothes shop in th' tonneau! What'll I do if I'm caught? See here, Dago, you show up your chink or you gits!"

"*Scusi?*"

"Your chink—your wad—your money, see?"

With great reluctance Salvator dragged out a ten-dollar bill. Grady took it and eyed the Italian suspiciously; then he whistled. "You're a rum go—but here goes! Savin Rock, you say?"

Salvator ruminated. "*Si*, but—but go-a down to de Grand Avenue first, way round so? *Si!*"

"I see! Wanter make the inmates of the poorhouse jealous?"

Salvator grinned; then he folded his arms across his breast, and leaning back with the air of a grandee, he stared superciliously at the passers-by.

Jim roared. "You're the goods!" he cried, and drove the motor along Church to Elm.

It was crowded; the trolley-cars passed, full to the footboards. Salvator leaned back and felt the grandeur of opulence. The machine moved majestically, the air whistled past his ears, his nose tingled. A policeman

"You all think me rich—you all rob me."

yelled from the corner, but on they whizzed; then they took the crossing and jolted frightfully.

"O-oh!" cried Salvator, "too fast-a—you go too fast-a—you——"

Jim flung him a scornful look. "Pound sand! Ain't you ever been in a motor-car before?"

The poor little shoemaker collapsed. He clung to the seat and stared, his eyes popping. They slid down Elm and across State; they approached Olive Street. Again the banners fluttered before his dazzled eyes. He had ordered this detour to show himself to his neighbors, and now, in the hour of fulfilment, he clung tight to the seat and trembled. He suddenly remembered that the stone was not his discovery, that poor Ziola had a right to the hundred dollars, that he was a jay in a peacock's plumes, and conscience—that inscrutable and inexorable force—laid hold of him with cruel talons; he writhed. The gorgeous banners, the lively music, the thrill of conscious wealth, only increased his agony. Sweat stood out on his forehead; he shut his eyes, but the very stones cried out, "Thief!"

In front Jim Grady, grinning from ear to ear, driving recklessly, was also overtaken by fate. Suddenly he looked up and saw his boss standing on the curb with a face of wrath. Then something happened; blind with fright, the culprit forgot his business,

He told her of the pile of bills, of the automobile, and of Jim Grady

there was a shriek, the machine jarred, and Jim rose to his feet yelling. They had run over a woman. Salvator slipped down into the bottom of the car and began to say his prayers backwards. The motor climbed an electric-light pole and crashed over sideways.

Salvator was dragged out in a little black heap, and he and Jim were arrested. Then Salvator saw their victim: she had been carried to the sidewalk. A mustard-colored handkerchief was tied over her dark head, her white face stared up at the sun, the nectarine bloom gone. It was Ziola! And both Ziola's legs were broken. This was the last straw. Salvator began to scream, and he screamed wildly until Michael O'Flannigan inserted a portion of his fist into his mouth. It was as effective as a gas-plug. But that was not the end, it was only the beginning; they were fined twenty dollars each for breaking the speed laws, and Jim was held to await the results of Ziola's injuries. Salvator paid the piper. The wad was now much reduced; only fifty dollars remained and they were fifty burning coals to the cobbler. He could neither eat nor sleep. He haunted the hospital until every attendant knew the little dried-raisin face and the dull bead eyes, swollen now with sleeplessness. He haunted them like a bad conscience and he spent hours of the night walking to and fro outside.

Inside poor Ziola lay with her legs in plaster casts. They would be saved, but how she had suffered! She raved in her fever, sometimes of Leo and their hopeless plight; sometimes she thought that she was standing on the steps of the old Protectorate, looking down on the lovely valley of the Quinnipiac—she felt her long mushroom knife in her hand, she saw the white sails of the oyster boats, the whirling wings of the sea-gulls, the smoke of autumn foliage on the breast of the Sleeping Giant, and she fancied that mushrooms were springing out of the red sandstone of the old quarry and turning into silver dollars to take her to her lover! For may not true love even grow a mushroom out of sandstone?

It was a long six weeks before they let Salvator see her. Then she was propped up on her pillows, very white and very pretty. By contrast Salvator, who was racked by conscience, looked more like evaporated fruit than ever. Ziola had been crying about Leo. They had just allowed her to have his letter with its old cry: Could she come? Could she get the money for her ticket? She had no money and the frost had killed the mushrooms!

Salvator dropped on his knees and laid a dirty wad of bills on the bed. "Ziola," he sobbed, "I am one big thief—send me to jail."

Ziola thought she had the delirium again. "What ails you, Salvator? Are you crazy?"

Then he told her brokenly the story of the advertisement and his sudden determination to get the jewel from her and obtain the reward himself. He told her of the pile of bills, of the automobile and of Jim Grady. He kept nothing back; he grovelled in his anxiety to tell her all—all! There were only fifty dollars left.

Ziola listened, amazement and incredulity on her face. Then she snatched wildly at the bills and counted them. Her fingers trembled; her look was strange. Salvator sank lower, his heart in his boots.

"I go to jail," he said weakly, all resistance gone, "and when I come out I'll work till I—I get you back the other fifty, Ziola."

But Ziola was deaf; she had just counted the bills the third time. "Madonna!" she murmured, lifting her eyes toward heaven.

"I've been too bad off to work much!" wailed Salvator, "but I can give you three dollars more—if—you won't make it too hard! I—I know I'm a thief, but I——"

With a sudden wild cry Ziola threw her arms around his neck, and Salvator, unused to caresses, collapsed utterly; he squealed with fright, but she was crying with joy.

"It's really fifty dollars!" she sobbed. "I go to Leo, I go immediately I can walk! Arrest you—me? Call the police—*me?* Salvator!" she breathed softly, ecstatically—she nearly strangled the little raisin-faced man—"Salvator, you are an angel of light!"

P. H. S. AND SOUTH HIGH STAGE CLASSIC TODAY

Well Conditioned Elevens To Battle In Millbrook Park

Nutter, R. E.
Duewell, R. T.
Lewis, R. G.
Brandel, C.
Coleman, L. G.
Quinn, L. T.
Williams, L. E.
Morris, Q. B.
Wagner, R. H. B.
Thomas, L. H. B.
Wilson, F. B.

When P. H. S. takes the field against the strong South High team of Columbus on the Millbrook gridiron this afternoon at 2:30 o'clock it will present the above lineup.

The Red and Blue lads are ready for the final scheduled game to start. The South High players, a husky looking bunch arrived on the noon train with their coach and assistant coach, the instructors and players expressing themselves as being fit for battle and ready to give the locals a drubbing that they will never forget.

Coach Hart and Captain Duewell of the local squad say the same thing in regards to winning the game from the up-state boys. Every regular is in on the local lineup which means P. H. S.'s strongest team will uphold the honor of the Red and Blue school on the football field.

The locals will try to repeat the game of last year when a South High eleven was defeated by a score of 33 to 14. The Columbus team last year was much heavier than the 1914 team. The locals like last season are light but speedy. It was speed that counted in the Turkey Day battle in the 33 to 14 game.

The local line will have hard work to hold the heavy back field plunges of the visitors. The locals held the heavy Huntington team, something which other P. H. S. elevens did not do, and after performing such a feat anticipate but little trouble in holding South High.

Prof. Meeks, business manager of the locals has received the eligibility list of the Columbus team and the list contains the names of four of last year's players. Skeaton, center, Smallwood, right tackle, both colored, are with the team along with Robinson, who played right end, and Smith, who held down left end. Not one of last year's backfield men are with the team. The other players are Mangold, Gauchenbach, Thornton, Jackson, Cannon, Feldman, Sherman, Senfer, Larcher and Fisher.

Duffy Knocked Out

Boston, Mass., Nov. 25.—Jimmy Duffy, of Lockport, N. Y., lasted just one minute and forty seconds with Ted (Kid) Lewis, of England, in their scheduled twelve-round bout at the Atlas A. A. here last night, the referee stopping the one-sided contest after Duffy had been floored eight times in that space of time.

TIGERS PLAY IRONTON

The New Boston Tiger football team left Thursday morning for Ironton to play their Thanksgiving Day battle with the Ironton Lombards. The following players made the trip, accompanied by Business Manager John Emmert, Padan, Lynn, Test, Culver, Jenkins, Sutton, Molster, Fredlock, Geiger, Fulton, Aldridge, Morgan and Mathews.

FOOTBALL GAMES TODAY

New York, Nov. 25.—The Cornell-Pennsylvania game at Philadelphia today is the chief attraction of Thanksgiving Day football in the east. It is the twenty-third annual Thanksgiving Day contest between the two colleges of which Pennsylvania has won 18. Thus far Cornell has an unbroken record of victories this season. Aside from the Army Navy game here Saturday today's contests are the last this year. Other eastern games are:

Penn State vs. Pittsburgh, at Pittsburgh.

Carlisle Indians vs. Brown, at Providence.

Villa Nova vs. Fordham, at New York.

Rutgers vs. New York University, at New York.

Columbia vs. Wesleyan, at New York.

Lehigh vs. Washington and Jefferson, at Washington, Pa.

Chased Cottontales.

Joe Afbrecht and his famous rabbit hound invaded the rural districts of the West Side Wednesday and gave chase to "cottontails."

Complete Truss Service

Our truss department is complete in every respect. Perfect fit guaranteed in all cases. We are sole agents for the

"Honest John" Truss

Acknowledged leader the world over. It costs you nothing to call and investigate. Your satisfaction is guaranteed.

Fisher & Streich Pharmacy

"Quality First" Drugs

N. W. Cor. Sixth and Chillicothe. Opposite Post Office

IT IS NOT HARD TO KEEP WARM NOW
WHY NOT MAKE IT JUST AS EASY
TO KEEP WARM NEXT WINTER

INSTALL GAS

ALWAYS ON THE JOB

Claim Players Drew $7,000,000 In Salaries

A statistical fiend has just arrived at the conclusion that the ball players—big and little—shook down the club owners for over $7,000,000 in salaries last season and that it cost nearly $2,000,000 more to provide meals, sleeping accommodations, railroad fare, etc., for the diamond cavorters.

There are 200 players in each of the three big leagues, each drawing an average salary of $3,000, according to the figuring person. Anyone who multiplies 600 ball players by $3,000 will discover that the total is $1,800,000. In the minors—all the minors under the protection of the national commission—there were 5,500 players in 1915. The average salary for the gang was $1,000, which means that the bushers drew down $5,500,000 in salaries, which added to $1,800,000 paid to the major leagues brings the salary total to $7,300,000.

The "fiend" averaged around $20,000 a season in computing traveling expenses for the twenty-four clubs in the three big leagues. That means $480,000. He averaged $5,000 for each of the 300 minor league clubs, which made the minors total $1,500,000 for traveling. Add the $480,000 major league cost to that and the amount is ap-

Herzog's Contract Has Year To Run And He Will Fill It, Says Garry Herrmann

Cincinnati, Nov. 25.—The winter season being on, the usual line of fakes and follies is being handed out by those who are not in close touch with the base ball situation.

One of the most senseless yarns yet sprung on the innocent followers of the national pastime is a long story sent out from Chicago yesterday relative to an alleged trade between the Reds and the Boston Braves, involving several famous athletes.

The fake buncombe, as handed out over the wires, related that Tom Clarke and Manager Herzog were to go to Boston in exchange for Johnny Evers, Hank Gowdy and Charley Schmidt, the big baseman.

The dope for this yarn purports to have been given out by Gowdy, who is wintering at his home in Columbus. When Hank heard of it he was so aroused that he instantly called up President Herrmann, at his own expense, to tell the Red Chief that he had never said any such thing or even thought of it. Mr. Herrmann replied that he was glad to hear it, as there was certainly nothing in the story, no such trade or deal having ever been so much as contemplated. It was just the folly of some ignorant reporter in the Windy City who evolved the stuff from nothing, probably for space-filling purposes.

"No such trade was ever considered for an instant, nor would it be", said President Herrmann las night. "Manager Herzog has a contract with the Cincinnati club for another year, and he is going to fulfill it.

CLAIM WRAY TURNED DOWN

New Haven, Conn., Nov. 25.—According to a story told here, Jim Wray, Harvard's former rowing coach, was turned down by the Harvard football management when he applied for a ticket to the Harvard-Yale game at Cambridge, Saturday, and was given a field badge by the Yale management.

RED WHALEN IS HEARD FROM

Eddie Meehan is in receipt of a letter from his old side partner, Red Whalen, who formerly played on the Portsmouth, Marion, Chillicothe and Ironton, Ohio State league teams. Whalen is wintering in his home in Lockport, N. Y., and is getting along splendidly.

WILL PLAY ASHLAND

The strong East End football team with Coach Dodge at their head left Thursday morning for Ashland to play the strong Ashland eleven. The players who made the trip are Barns, Simpson, Haisler, Young, Nichols, Bertram, Gardner, Prior, Wells, McMaster, Reed, Davis, Bryant, Smith and Montgomery.

Hope.

"Say, pa. I've got to write a composition on 'Hope.' What is 'hope' anyway?"

"Hope, my boy, is the joyous expectation of being able to dodge our just deserts."—Life.

A Peach.

Boss—Is Corklin a good salesman?
Manager—You bet! He could sell glass eyes to potatoes.—Exchange.

Yale Doffs Cap To Skill Of Percy Haughton, Harvard Coach

New Haven, Conn., Nov. 25.—No action was taken last night by the Yale athletic committee after a two hours' session at which football and othter athletic reforms were discussed. The unfortunate conditions which made success and even progress impossible the past season, were gone over and methods of improving them were suggested.

It was agreed that Yale must adopt a definite system of coaching and the athletic committee has agreed to work with the faculty and corporation, in devising the best system possible before another season.

Another meeting will be held next week when more definite recommendations will be framed for future coaching systems. The question of selecting a definite head football coach was not reached last night.

Yale took off its hat to Percy Haughton today when the Yale "Daily News" editorially said that Harvard won and kept on winning because Harvard had been Haughtonized, that Haughton must be out-Haughtonized if Yale is to win and that, unless Yale can do this Harvard will keep on winning indefinitely.

TWO BEST HITTERS OF NATIONAL LEAGUE

Larry Doyle and Fred Luderus (insert).

Official batting averages, just issued for the National league, reveal that it has only five .300 hitters on its list. Larry Doyle, New York Giants' captain, leads with .320. The other four are Fred Luderus of the Phillies, .315; Tom Griffith of the Reds and Bill Hinchman of the Pirates, .307 each; Jake Daubert of Brooklyn, .301.

GAINER WAS HONORED

Elkins, W. Va., Nov. 25.—Del Gainer, first baseman of Boston Red Sox, whose home is in this city, was honored with a banquet in the Baptist church here. Gainer was presented with a gold watch and also with a baseball autographed by all those present. Gainer as a speechmaker proved a wonder. He produced a ball said to have been the last one in use in the championship series with the Phillies.

12 PLAYERS IN 300 CLASS

The American league will show 12 players who have been hitting in the .300 circle this year. In 1914, the National circuit presented 15 of these .300 swatters, while the Americans had an even dozen.

Dining Room Furniture.

All the furniture of the healthful dining room should be in a dull finish, and for the same reason dull enamel wood trims. A highly polished table top serves as a mirror to cast into the room a bewildering number of reflections that injure the eyes and irritate the nerves. For the same reason plate glass tops are unhygienic.—Good Health.

An Event.

Proud Mother—Oh, James, what do you think? The twins have another tooth!—Life.

Alumni Eleven To Crash Into P. H. S.

A meeting of ex-high school football players was held in P. H. S. gym Wednesday evening and the alumni team that tackles the Red and Blue lads Saturday will probably be the strongest that ever represented the school. Several of the high school stars who have been making a record on college teams will not arrive home until Friday, when Captain Jamie Williams will be ready to announce his lineup.

The local high school players will have but one day's rest before the alumni game, but they are more then ready for the game to start.

Following are ex-high school gridiron warriors of the P. H. S. and the year in which they received their diplomas: Tom Haley, 1909; Maurice Briggs, 1910; Lawrence Daniels, 1910; Robert Padan, 1911; Arthur Lynn, 1911; Harry Brandel, 1911; Jamie Williams, 1911; Lynn Padan, 1912; James Lynn, 1912; Rea Selby, 1912; Orville Roberts, 1912; Theodore Webb, 1912; Mutter, 1913; Graham Reeves, 1914; Tenley Haddleson, 1911; Harry Doerr, 1912; Robert Nutter, 1914; Joe Jones, 1911.

RARDEN

Mrs. James Nates, Jr., and little daughter, Olive, are visiting relatives at Cook, O.

Mrs. R. K. Day, of Portsmouth, spent Saturday and Sunday with Rarden relatives.

Barr Martin, fireman, of Portsmouth, is working on the N. & W. Helper engine.

Mrs. James Snook, of Young, was here shopping Tuesday.

Chas. Denvener and "Pete" Newman, of Portsmouth, were hunters in this vicinity Wednesday.

Mrs. Lana Alexander, of Bethel, is the guest of Mrs. Emily Adams.

Rev. James Short, of Dayton, who has been conducting a revival here, left Monday for his home. Rev. H. W. Walsh, of Troy, assisted by Roy Weaver, is now conducting the meeting.

Mrs. D. M. Stewart, of Portsmouth, is here visiting her many friends and attending church.

Mr. and Mrs. O. T. Bush and baby were in Cincinnati, Monday.

Mr. and Mrs. Otto Salsberg and baby are in Portsmouth visiting her mother, Mrs. Elmer Wallace.

Miss Louise Hamilton, of Peebles, is the guest of Mrs. Wilson Thompson.

Mr. and Mrs. Denver Newman, of Portsmouth, visited local relatives Monday, enroute to her home at Seaman.

Mrs. Jack Redmond and mother, Mrs. L. A. Scott, were visiting relatives at Peebles, Saturday.

Mr. and Mrs. Jno. Mitchell and little daughter left Wednesday for Montana to make their future home.

Albert Burling, of Portsmouth, was calling on local friends Sunday.

In the Game.

"I am in the hands of my friends," said the political sidestepper.

"Yes," replied the harsh critic, "and every time your friends look over their hands they seem impatient for a new deal."—Washington Star.

FULTON MAY MEET MORAN

Milwaukee, Wis., Nov. 25—Tom Andrews, Milwaukee boxing promoter, announced today that he had received an option from Mike Collins, the manager for Fred Fulton, that Fulton would sign articles to meet Frank Moran at a date prior to March next also for a match with Jess Willard, champion heavy weight. The latter match would be during Mardi Gras week and both contests would be before a New Orleans club, according to Andrews, who is acting for New Orleans promoters.

SPORT SALAD

Those official averages show that the N. L. batters must have all been defective babies.

Manager McGraw says he will take 40 youngsters South next spring. We don't know how many he will bring back.

Over in Pittsburg many fans want Honus Wagner to lead the Pirates next year. Some fellows never know when a guy is well off.

"At least they'll quit calling me a miracle man now," mused Thomas Shevlin.

Manager Stallings, of the Boston Nationals, says his lads are going to cop the pennant next year. If he is right, what's the use of starting the National season, anyway, if Stallings is right.

Oatmeal Praise.

Andrew Carnegie praised at a luncheon the abstemious, almost vegetarian, diet of the Scotch.

"The Scotch are strong and long lived," he said, "because they don't overeat. Oatmeal, which they take with milk and salt—never sugar—is a staple with them. It is true that Dr. Samuel Johnson once sneered at the oatmeal habit, saying:

"'Oats are a food for men in Scotland and for horses in England.'

"But to this the Scotch lord, Elibank, promptly retorted:

"'Yes, indeed. And where will you find such horses and such men?'"—Philadelphia Bulletin.

Always New.

"But, little girl, love is a subject on which everything has been said."

"Not to me."—Fliegende Blatter.

CREAM FOR CATARRH OPENS UP NOSTRILS

Tells How To Get Quick Relief from Head-Colds. It's Splendid!

In one minute your clogged nostrils will open, the air passages of your head will clear and you can breathe freely. No more hawking, snuffling, blowing, headache, dryness. No struggling for breath at night; your cold or catarrh will be gone.

Get a small bottle of Ely's Cream Balm from your druggist now. Apply a little of this fragrant, antiseptic, healing cream in your nostrils. It penetrates through every air passage of the head, soothes the inflamed or swollen mucous membrane and relief comes instantly.

It's just fine. Don't stay stuffed-up with a cold or nasty catarrh—Relief comes so quickly.

SAGE TEA DARKENS HAIR TO ANY SHADE

Don't stay gray! Here's a simple recipe that anybody can apply with a hair brush.

The use of Sage and Sulphur for restoring faded, gray hair to its natural color dates back to grandmother's time. She used it to keep her hair beautifully dark, glossy and abundant. Whenever her hair fell out or took on that dull, faded or streaked appearance, this simple mixture was applied with wonderful effect.

But brewing at home is mussy and out-of-date. Nowadays, by asking at any drug store for a 50 cent bottle of "Wyeth's Sage and Sulphur Compound," you will get this famous old recipe which can be depended upon to restore natural color and beauty to the hair and is splendid for dandruff, dry, feverish, itchy scalp and falling hair.

A well-known downtown druggist says it darkens the hair so naturally and evenly that nobody can tell it has been applied. You simply dampen a sponge or soft brush with it and draw this through your hair, taking one strand at a time. By morning the gray hair disappears, and after another application or two, it becomes beautifully dark, glossy, soft and abundant.

Rexall Orderlies

Sick headache, biliousness, piles and bad breath are usually caused by inactive bowels. Get a box of Rexall Orderlies. They act gently and effectively. Sold only by us at 10 cents.
Wurster Bros.

The HI ART

One of the BUNGALOW line. "A cozy shoe to live in." Made of Tan Russia Calf, on the Hi Art last of English pattern, Cloth and Calf Top.

One of the real shoes for the man who cares.

845 Gallia **BAKER** 845 Gallia
The Sleepless Shoeman

HOTEL
Manhattan
—AND—
Restaurant
ALEX CHUCALES, Prop.
European Plan. Reasonable Rates. Rooms and Bath

FRATERNAL DIRECTORY

Fraternal Order of Eagles River City Aerie, No. 567

Meets every Thursday evening
Second and Court Streets
Wm. N. Gableman, Secretary.
Phones 910 and Y 916

STRAND THEATRE
LAWSON STREET

Universal Program
4 reels of best pictures with appropriate music. 5 cents.

JOSEPH WALTERS
Shop and Residence, 1652 6th St.
Dealer In
TIN, IRON and SLATE ROOFING
Home Phone A 612
Agent for 20th Century Warm Air Furnaces

The best time to visit the CALIFORNIA EXPOSITIONS is during the cool autumn months of October and November.

Special round trip fare
VIA
C&O

$74.53

One way to Chicago, Colorado and Utah, returning through California, Texas, Kansas and St. Louis or New Orleans.

$92.68

One way via St. Paul, Montana, Idaho, Oregon, Washington or British Columbia, returning via Chicago, St. Louis or New Orleans.

FLORIDA RATES

now in effect. Tickets on sale daily with June 1st return limit and specially reduced rates October 5 and 19th, November 2 and 16th, 21 day return limit. Full information C. & O. office, Turley Bldg.

D. A. GRIMES, Agent

WINTER-TOURIST RATES
VIA
N&W

To points in Alabama, Arizona, Florida, Georgia, Louisiana, Mexico, Mississippi, New Mexico, North and South Carolina and Texas.

Tickets on sale daily.
Return limit, June 1, 1916.

HOME SEEKERS

Tickets on sale first and third Tuesdays of each month to points in Alabama, Florida, Georgia, Mississippi, Tennessee, North and South Carolina and Virginia at greatly reduced rates. Further information by addressing

R. E. SCOTT
Passenger Agent,
Portsmouth, Ohio.

WHEN YOU WAKE UP DRINK GLASS OF HOT WATER

Wash the poisons and toxins from system before putting more food into stomach.

Says inside-bathing makes anyone look and feel clean, sweet and refreshed.

Wash yourself on the inside before breakfast like you do on the outside. This is vastly more important because the skin pores do not absorb impurities into the blood, causing illness, while the bowel pores do.

For every ounce of food and drink taken into the stomach, nearly an ounce of waste material must be carried out of the body. If this waste material is not eliminated day by day it quickly ferments and generates poisons, gases and toxins which are absorbed or sucked into the blood stream, through the lymph ducts which should suck only nourishment to sustain the body.

A splendid health measure is to drink, before breakfast each day, a glass of real hot water with a teaspoonful of limestone phosphate in it, which is a harmless way to wash these poisons, gases and toxins from the stomach, liver, kidneys and bowels; thus cleansing, sweetening and freshening the entire alimentary canal before putting more food into the stomach.

A quarter pound of limestone phosphate costs but very little at the drug store but is sufficient to make anyone an enthusiast on inside-bathing. Men and women who are accustomed to wake up with a dull, aching head or have furred tongue, bad taste, nasty breath, sallow complexion, others who have bilious attacks, acid stomach or constipation are assured of pronounced improvement in both health and appearance shortly.

THE ROYAL

A shoe for the woman who cares. Patent or Dull Kid, Cloth or Kid Tops. Plain or tip toes. Style, comfort and service in every pair.

BAKER

845 Gallia 845 Gallia
The Sleepless Shoeman

THE TEMPLE THEATRE
Early run pictures from the world's best producers.
Eleventh, near Lawson

The Baldwin Pianos
Grand Prix, Paris, 1900
The Grand Prize, St. Louis 1904
FLOYD E. STEARNE, Mgr.
822 Chillicothe Street

CHARLES D. SCUDDER
General Insurance
ROOM 26 FIRST NATIONAL BANK BUILDING
PHONE 1505

PORTSMOUTH VULCANIZING COMPANY
1610 Gallia St. Opposite Fire Dept.
Agents for Republic and Miller Tires
Phone 1099 R

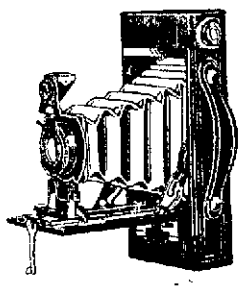

THE NEW AUTOGRAPHIC BROWNIE No. 2

This is Eastman's latest Brownie Kodak the smallest, neatest, little folding camera [illegible] ture made. Stop in and examine this wonderful Brownie. Price only $6.00.

WURSTER BROS.

(Exclusive Eastman Agents)
Leading Druggists
419 Chillicothe Street

Good Cheer To Prevail When Local Elks Hold Open House, Festivities In New Quarters

Thanksgiving Day is truly a day of thanks giving among the Portsmouth Elks, who will celebrate the holiday with a formal opening of their new home in the Play House building at Sixth and Chillicothe streets.

The day has a double significance to them, because in addition to the annual open house for the members, it will be the realization of the dream that has possessed every Elk in this city since active work was started.

From one o'clock this afternoon until eight o'clock this evening, refreshments will be served to the members who will call to exchange greetings and inspect the new home. The committee in charge of the festivities is composed of Karl Zoellner, Orin B. Oakes, and Walter Koegele, who have provided a tempting menu of roast turkey with dressing, fruit punch, oyster cocktails, celery, assorted breads, and pickles.

While the finishing touches have not been put to the interior of the home, the coming week will see everything in order. On Monday the work of installing the billiard tables and the card room equipment will be started, while the last touch will be added to banquet room upstairs. After all is finished, the Portsmouth Lodge of Elks will boast of one of the coziest homes in the state.

Beached For The Winter

The season for storing gasoline launches in winter quarters is at hand.

Quite a number of owners of such craft removed them from the river in the past few days.

They Killed 25 Rabbits

Frank Truitt and Walter Shively, returned from Adams county, Wednesday, with twenty-five rabbits.

BUSINESS VISITORS

Adam Brand, of Wakefield, was a business visitor in the city Wednesday.

W. E. Gammon, of Carter, Ky., visited Portsmouth friends Wednesday and transacted business here.

W. H. Alcorn, of Buena Vista, was a business visitor here, Wednesday.

LANDMARK IS VACATED

The old Huyman homestead on the Hilltop has been vacated preparatory to moving it across the street and provide room for some new lots to be laid out there in the near future.

COMPLAINT

Complaint was registered with the city police officials Wednesday that the Interstate Transfer Company was working a horse that had a bad sore and "interfered." As Humane Officer Ball was out of the city Chief Allen was asked to investigate.

Hunting In Jackson Co.

Albert Brunner and son, Albert, Jr., and Stewart Gims left Wednesday for a rabbit hunt at Mabee's Corner, Jackson county.

Takes Crack At Bunnies

Charles Seeley, of Second street, spent Thanksgiving day hunting near Franklin Furnace.

FRENCHMEN HERE TO BUY MACHINERY GET U. S. LAWYER TO GUARD INTERESTS

Left: M. Damour (top) and G. Couffour. Right: Y. Lassenr (top) and E. Delesalle. Center: Paul Fuller.

France has sent to the United States representatives charged with the task of arranging to build up her manufacturing plants, many of which have been destroyed in the war. These factories formerly equipped with German machinery will be fitted with American machinery after the war and the French Trade Commission is here to arrange for its purchase. Members of the commission, together with a new photograph of Paul Fuller, their American legal adviser, are shown above.

CLAIM WATER SUPPLY IS NOT HOLDING UP

Electrosis from the street car rails is said to be responsible for a bad condition just discovered by city water works employees at Ninth and Offnere streets.

Residents of that vicinity had complained about their water supply giving out. Force pumps were pressed into service but the water pumped into the pipes would not return. Investigation showed that the pipes in the street intersection had been burned out and the water was flowing into the sewer there. The whole foundation of the street had been washed out for a distance of fully 100 feet over which cars have been passing with considerable peril.

SIX LIGHTS FOR EACH SPAN

Travel over the new county bridge was very heavy Wednesday, hundreds of West Siders visiting the city to do their Thanksgiving shopping. Twenty-four lights or six to a span remain to be installed on the bridge.

VICTIM BETTER

Elizabeth, young daughter of Sherd Lindsey, of Carey's Run, who has been receiving Pasteur treatment since showing ill effects of a recent dog bite, is improving.

SCIOTO, OHIO.

Mrs. Joseph Bonzo, of Salem, has been quite ill the past week with a severe cold. She has been confined to her bed for several days.

Abner Giles killed a couple of fine hogs Tuesday.

The heavy rain last Sunday put the roads in very bad condition.

Work on the new railroad is being pushed day and night. There are a great many steam shovels on the job, cutting down the many hills along the route.

Rabbit hunting is in full blast in this vicinity. A large number have been killed since the season opened.

Joshua Bonzo was calling on Mr. and Mrs. Joseph Bonzo Sunday evening.

Wes Powell is engaged in the butchering business this fall.

Clyde Kronk is doing a large business in the grocery line this season.

The Sunday school at Salem was not very well attended on account of the rain.

YOU Have Liver Trouble

The common symptoms are dull pain in the back, often under the shoulder blade; digestive disturbances; heartburn; flatulency; sour eructations; pain or uneasiness after eating; pallid or yellow skin; swollen ankles or feet; jaded appetite; furred extremities, etc.

SCHENCK'S MANDRAKE PILLS

correct all tendency to liver trouble, relieve the most advanced cases, and restore the tone of the whole system—more than 79 years the specific for liver and stomach disorders—wholly vegetable, they are mild and gentle in action—and because they follow nature's methods, they are agreeable to the most delicate.

PLAIN OR SUGAR COATED
PROVED FOR MERIT BY 80 YEARS' CONTINUOUS SALE
DR. J. H. SCHENCK & SON, Philadelphia

Digestive Troubles

cause headache, biliousness, constipation, impure blood and other unpleasant symptoms. If these troubles are neglected they weaken the body and open the way for serious illness. Many chronic diseases may be traced back to indigestion that could have been immediately

relieved by

Beecham's Pills. This well-known home remedy has proven itself dependable, safe and speedy during sixty years' use. The fame of having a larger sale than any other medicine in the world proves the dependable, remedial value of

BEECHAM'S PILLS

Largest Sale of Any Medicine in the World. Sold Everywhere. In boxes, 10c., 25c.

TROLLEY WIRE TO GO UP IN TWO WEEKS

Foreman Samuel Robb and crew, of the Portsmouth Street Railway and Light Company's repair force, are making splendid headway with the work of erecting poles on both sides of Walnut street, East Portsmouth and Rhodes avenue. New Boston. The trolley wire will be put up within two weeks.

MRS. NEWTON BETTER

Mrs. Mary Newton, of Star Yards, who had her left arm broken Sunday when struck by an N. & W. passenger train, is improving.

OPENS NEW STORE

W. P Holbrook has opened a grocery store in the building at Gallin and Young streets, owner by the Herrmann heirs.

Second Case In Household

A second case of diphtheria developed in the Leslie Sowards family near McGaw Wednesday. A little boy of the household is the victim. Antitoxin was administered at once by the attending physician.

Firm Gets New Sign

J. C. Ledbetter has completed a fine new sidewalk sign for McNally & Grummell, wholesale liquor dealers of Front street.

LILLY, OHIO.

Mrs. Sarah McDo all, of Steubenville, O., was visiting relatives in this vicinity last week.

Mrs. Fain and daughter, Mayme, were shopping in Portsmouth, Thursday.

Mr. and Mrs. John Yeley left Thursday for Charleston, W. Va., where they will be guests of her sister, and family for a week.

Mr. and Mrs. Charlie Hughes and son, Richard, spent Saturday at the home of her father, J. R. Daum.

Mr. and Mrs. Earl Baer and Mr. Jacob Baer, of Sciotoville, spent Saturday at the home of their parents, Mr and Mrs. George Baer, of this place.

Mrs. Wm. Holt was shopping in Portsmouth. Monday.

Mrs. Ervin Chamberlin was visiting relatives in New Boston, Monday.

Miss Mary Cottle, who has been employed in Portsmouth, will return home Saturday.

Mrs Lewis White and daughter, Ella, were shopping in Portsmouth, Wednesday.

Miss Nora Yeley, of Wait's, spent Sunday with Mrs. Charlie Jenkins.

Vitalite used on all Enamel work by Brehmer, the Painter. 1tf

250 COUPLES ATTEND THANKSGIVING DANCE

Over 250 couples attended the twenty-first annual ball given by the Machinist Local No. 349, Thanksgiving eve in Kendall's hall.

The Gusto Trio furnished the delightful music and dancing was enjoyed until 1:30 o'clock. Two-step, one-step and waltzes were indulged in.

Last year over $100 was made by the union and the profit this year will be about the same. The committee in charge was O. Keller, F. Bickett and R. Gable.

TICKETS FOR DEBATE ON SALE

Tickets for the Junior-Senior interclass debate to be held in the high school auditorium Monday evening at 7:30 o'clock are selling fast and the auditorium is expected to be filled when the opening number on the program is rendered. The entertainment is given for the benefit of the High School News, the school publication. Tickets are being sold for ten cents.

Besides the spirited debate there will be several musical and vocal selections.

LYRA

Rev. Roy Carmichael, of South Webster, preached at the M. E. church Saturday night.

Born to Mr. and Mrs. Jacob Rase, of Turkey Foot, Oct. 7th, a girl.

Ben Warner died at his home in Germany Hollow Saturday morning, from a complication of diseases, caused by a long seige of typhoid fever several years ago. Funeral services were conducted at the Catholic church on Dogwood Ridge, Monday morning.

Frank Ruth and Philip Besco spent Saturday and Sunday with Dan Ruth and family, of Jackson county.

Jacob Newland, who has been visiting relatives and friends here for two months, left Saturday morning for his home in Kansas.

Dr. U. G. Stevens, of South Webster, has bought the Lewis Nagel, Jr., farm here, also the Howard Rogers farm in Mud Hollow, near Howard Furnace.

Henry Coriell has sold his farm to Mr. Blackburn, of Kentucky, who will move here the first of January. Mr. Coriell will move to the Triggs home on Turkey Foote, now owned by Floyd Lemon.

Mrs. Jasepr Perry, of Marion, O., is visiting Mr. and Mrs. Henry Ferris.

Mr. and Mrs. S. S. Mathiott spent Sunday with Mr. and Mrs. H. Snyder, of Lucasville, O.

W. D. Clutts was a business visitor in Ironton, Monday.

Mr. and Mrs. John Fisher, who sold their farm to John Gobler, of South Webster, will leave Thursday for a visit with relatives in Lawrence county They will later go to their new home in Columbus.

Mrs. Lou Corriell spent several days recently with her mother, Mrs. John Lemon, of Turkey Foot.

Wm. Wade, Grand Army veteran, formerly of Vernon township, but recently of Scioto Furnace, was buried at the Vernon cemetery Friday. His death resulted after a short illness within pneumonia. His wife was buried one week before, she also having succumbed after a short illness with pneumonia.

Foreigner Improving

Steve Yarzon, foreigner, who was injured Saturday in the Rincart and Dennis Construction Company's C. & O. Northern camp, when a carload of rock fell on him, is improving at Hempstead hospital.

Back From Cincinnati

Floyd Stearns of the Baldwin piano store, spent Wednesday in Cincinnati on business.

Knife Victim Is Dismissed

Alice Jackson, colored, cook in the Perkins C. & O. Northern camp, who was in Hempstead hospital suffering from a knife wound on her face, ear and neck, has been dismissed.

HE ASKS PENSIONS FOR THE WIDOWS OF SPANISH WAR VETS

John A. Key.

Congressman John A. Key of Ohio, chairman of the house pensions committee, is the author of a bill providing for pensions for widows of the men who died in the Spanish-American war. It carries about $2,500,000. The bill failed to reach the senate at the last session and will be introduced again this year.

Ask my customers about my work. Brehmer, the Painter. 1tf

Cut Glass for Thanksgiving

A few pieces of rich cut glass will do wonders towards livening up the Thanksgiving dinner. Their sparkle and brilliance give the table a holiday look and add much to the spirit and pleasure of the meal.

There are some specially attractive pieces in our stock that will come in very handy in setting the Thanksgiving meal. With extra jellies and jams and sauces and relishes, you'll need several extra pieces. When you find out how inexpensive they are, you will regret doing without them so long.

Bring him with you to help you make the selection. You will likely get an excellent suggestion for a Christmas present and it is just as well to have him know your desires and tastes.

We will consider it a pleasure to show you our cut glass assortment.

ALBERT ZOELLNER
Jeweler Third and Chillicothe

THE LATEST Kodaks AND CAMERAS DIRECT FROM

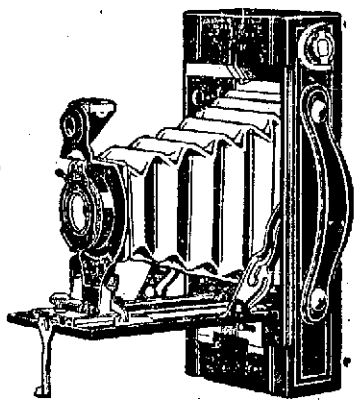

FOWLER'S
320 CHILLICOTHE

Have You A Want?---Fill It With A Times Want Ad.

November Specials

Special lot of Ladies' heavy Winter Coats, $10.00 to $17.50 values for $5.98

Special lot of Ladies' Jacket Suits in Navy, Blacks and Fancy Mixtures. Values from $15.00 to $27.50 for..... $5.98

A. BRUNNER and SONS

909-911 Gallia St.

THANKSGIVING PROGRAM

MAJESTIC THEATRE

Big Western feature entitled
"THE NORTHERN Lights"
5 reels—Admission 5 and 10c

"A Cow-Boy and Cow-Girl"
Using their lassoes and several acts of their own upon the streets—5 and 10c

In Perilous Times We Have Man At The White House Who Is Calm, Wise And Free, Says Rev. C. E. Chandler In Sermon

Members of the Trinity, Second Presbyterian, First Presbyterian, Central Presbyterian and Bigelow joined in a union Thanksgiving service at Trinity church Thursday morning at ten o'clock. There were two special musical numbers. Mrs. Norma Hark Young sang a solo and Mrs. Clarence Nodler and Mrs. Harry Bugh rendered a duet. Rev. C. E. Chandler of Bigelow preached a sermon on "The Three Jerusalems," and in part said:

George Adam Smith in his fine interpretation of the second, third and fourth chapters of Isaiah, sees three Jerusalems in the thought of the prophet.

Jerusalem the ideal; "the light of the world, the school and temple of the whole earth."

Jerusalem the actual, a city full of idols, her courts corrupt, her men hirelings and her women foul.

Jerusalem the real "for by the spirit of judgment and the spirit of burning. Jehovah will wash away the filth of the daughters of Zion and purge the blood of Jerusalem and create over the habitation of Mt. Zion the cloud by day and the shining of a flame of fire by night." God was not content with Jerusalem. Happy, prosperous, but through all, he was working for Jerusalem Holy

Sixty years ago, our land held three Americas, the ideal, the actual and the real. We prated of liberty, of equality of fraternity. America, the land of the free, the home of brothers. But as we sang of liberty, our voices failed as we listened in the song to a wail of the runaway slave at Pilgrim Point. We dreamed of equality. And while we bore down with brand and thong on souls of others, we heard the curse of a nation from Mrs. Browning's white lips.

We gloried in fraternity. Brothers all, how the smoke of Gettysburg covered from Heaven's eyes the awful conflict and shriek of rifle and thunder of cannon were as fiend laughter.

But God was at work. Not for America prosperous, nor for America happy, but for America righteous. By the spirit of judgment and by the spirit of burning He purged our land of slavery, and we all see today that there was emerging the real America, better than the ideal and in the actual, an America more truly incarnating the spirit of liberty, equality and fraternity. God's America was best.

Today what shall be the theme for our praise as a nation? The ideal America of today? Is America God's last experiment? Nineteen hundred years ago a man walked the lanes of Galillee and spoke of freedom and of brotherhood. On Calvary He died to make men free.

There sprang from that cross the stream of God's purpose that has deepened and widened with the years. Smothered in the sands of an arid heathenism, deflected in its course by temporal sovereignties, lost in the dark chasm of mediaevalism, yet always re-appearing with steadier and deeper flow, this river of God's purpose flowed on through the years. Men can never stop its oncoming. They dam it as in the days of the French revolution, but the river of God is full of water and dams must at last break and though there be a path of destruction the river of God flows on.

Our God is marching on; and is not America the ideal, God's great object lesson to the world? "O, come let us walk in the light of the Lord," the home liberty and equality and fraternity. But no, America, the actual, jeers at us in this year of 1915. America for a price still has room, for two race poisoners—alcohol and the social evil, for industries, that eat out the vitality of our manhood, womanhood and childhood. Our great ideals are bedimmed by hap-hazard and over stimulated immigration, which furnishes a field for exploitation of the boss. America has but one God (says Ruskin) the God of getting on.

We shriek and are ashamed of Arnold's indictment of our civilization which reveals an upper materialized; a middle class vulgarized, a lower class brutalized.

Not today can we exult in our ideal America. The actual America flaunts us. We rejoice in this national Thanksgiving Day not in our ideal America, our actual America may humble us; yet still we will be glad.

We rejoice in America's bigness. A German newspaper points out the fact that a person may walk through seven German states in seven hours. Thirteen of the smaller German states might all find room in our Conneticut and Conneticut might be laid down in Colorado a score of times and Montana is larger than Colorado. The entire human family might be gathered into Montana and there would be but fifteen souls to the acre. Then there is California, Texas—Alaska. What a cradle for human liberty! Did not God scoop out the valley of the Mississippi for such a cradle? But not in bigness may we rest. Our glory is not in size.

Shall we be glad in a Pharasaic way, and thank God that we are not as other nations are? How can we exult while men are dying; women are being stripped and sold into Turkish harems: while Serbia is starving. Yet surely we are glad with Dr. Lynch that in these perilous times we have a man at the White House who is calm and wise and free. He sees no invading hosts as do Mr. Maxin and others of the security and navy leagues. He does not hold up a picture of the United States "Chinaized" nor "Belgianized." We are glad that our affairs are in the hands of a calm, well-balanced civilian president, who has no trace of hysteria or military madness in his makeup. Therefore let us rejoice that we have a great country, home of a greater people yet to be, for our bountiful harvests that from our storehouses the starving nations may eat and live: for our land left, we trust to act as friend and helper of decrepit nations after the war is over—a mediator, a counsellor, a haven. For all these let us be grateful, but more that God sees and is working, by the spirit of judgment and by the spirit of burning, a new, a real America truer and saner than the ideal, more beautiful and purer than the actual. Thank God that our God cares not so much for America prosperous, not so much for America happy, but for America righteous.

With this theme as basis Dr. Chandler built his argument for a real personal Thanksgiving. There was in each of us three selves, an ideal self, which could not bear the white light of day.

An actual self which dismayed, disheartened and defeated us, but also a real self, which God saw, and toward which God was working. Thank God for that real self and for a Father who cares for us, not merely prosperous, nor for us merely happy, but, even by a spirit of judgment and by spirit of burning, cares for us righteous and holy.

An ideal Thanksgiving feast, where there was no vacant chair, an actual Thanksgiving feast, where sorrow sat in the midst. The real day and the real feast—God, who never forgets and never fails, never leaves, never forsakes.

To Attend Indoor Fair

Mr. and Mrs. J. Oscar Ruark and Mr. and Mrs. David Roll left Thursday morning in the former's automobile for Ashland, Ky., to spend the remainder of the week there attending the Elks' indoor fair in that city.

Hunting At Rushtown

Officer Theo. Branham and "Red" Williams are spending the holiday hunting with Jack Carpenter in the vicinity of Rushtown.

Cause of the Delay.

Conductor—I've just married. I intended to marry several weeks ago, but $100 stood in my way.

Friend—How did you get around it?

Conductor—I didn't try to. I knocked it down.—Judge.

SKATING COSTUME OF SHETLAND WOOL

The skirt of the costume is wide and reaches to the shoe tops and buttons down the front. The sweater is of white shetland wool and of three-quarter length. It is trimmed with color squares. A close fitting cap of white shetland wool and scarf of same material are trimmed with the same colored squares. White woolen gloves are worn.

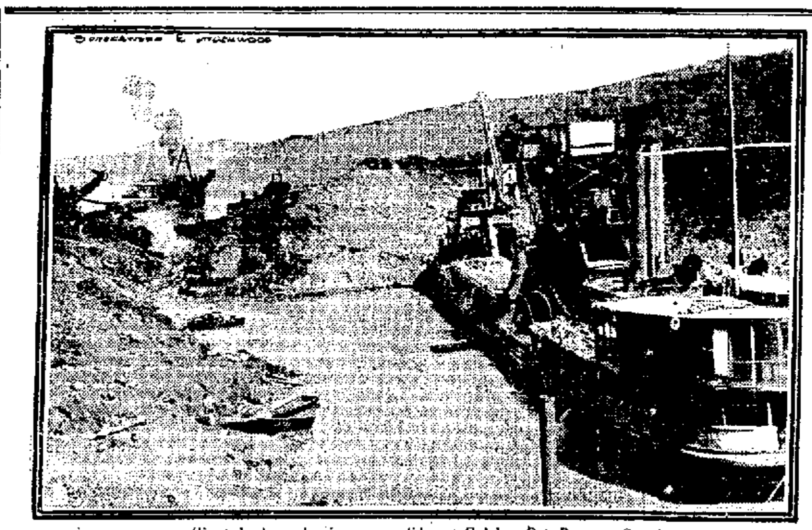

Giant dredges clearing away slides at Culebra Cut, Panama Canal.

An adequate idea of the difficulties encountered by the army of workers under Governor General Goethals in clearing the Panama canal of the recent slides may be had from this new view of the slide in the Culebra Cut. Canal officials declare that the public need not be alarmed by these slides, as they were foreseen and expected, and will not recur after another year.

Negro Was Found Unconscious; Says He Was Hit By Street Car

Mystery surrounds the finding of William Fleming, aged 37 years, a strange negro, in an unconscious condition alongside the N. & W. tracks in the cut near Twelfth and Railroad, Wednesday evening at 5 o'clock.

Pedestrians who discovered the man in a helpless heap carried him to a stable at the rear of the Polly home and made him as comfortable as possible across a straw pile until the arrival of City Physician Dr. W. D. Schaefer who ordered his removal to the Hempstead hospital in the city service wagon. There he was stripped and not the slightest bruise was to be found on the body although the man seemed in a critical condition.

When police officers reached the Polly stable they found a diary clutched in one hand of the negro. This and a razor were the only belongings found on his person. Inside a folder of the diary were found some British passports showing that Fleming had made a trip or two to England from New Orleans aboard a cattleship called the Anglo-Australian. He had engaged himself for service February 9th, and was discharged at Swansea, September 25, 1915.

The diary also contained brief accounts of the sinking of the steamship Columbia on her way from Montreal to Evermore, Eng., with 900 horses and 92 men on board, the sinking of the Lusitania and other ships. It also contained a list of cities visited by Fleming during his shore leave in England.

It was reported about the neighborhood in which the negro was found that he was seen leaving his seat on a depot baggage truck on a rapid run to catch outgoing N. & W. passenger train No. 15 bound for Columbus and it was thought he was struck by that train but police were inclined to believe that the man was "drugged" and perhaps robbed of what money he might have had.

Fleming regained consciousness later in the night and appeared much better and brighter Thursday morning. He told the nurses that he had been drinking and had stepped in front of a street car, the approach of which he had failed to hear, and was sideswiped. He is thought to have some internal injuries.

MR. ROUSH HAS CONTRACT

Contractor P. E. Roush expects to begin work next Monday remodeling and decorating D. A. Mcpaugh's beautiful new home on Second street. He is also engaged in remodeling John F. Wolfrum's home at Second and Union streets.

Friends.

A quarrel between friends is like an August thunder shower. Keep your heart true and watch for the rainbow.

Norfolk & Western Conductor Gets Relief

"Tanlac Corner", Sixth and Chillicothe Sts., is the most talked of place in this city. And in all places where people gather, and in the highways and the by-ways. Tanlac most invariably comes into the conversation, and remarkable accounts are given of great benefits obtained from this, the "Master Medicine".

Mrs. Carl Cunningham, of 2018 Vinton St., has this to say about Tanlac:

"My father has taken three bottles of Tanlac, and from this short treatment has gotten relief from a severe case of indigestion, and sleeplessness, and nervousness."

Mrs. Cunningham's father, L. D. Barton, referred to above resides at the same address. Mr. Barton is freight conductor for the N. & W. railroad.

As all railroad people know, there is a great nervous strain connected with such work. Irregular hours and meals, coupled to the kind of work that keep one's nerves at a high tension, is a great combination to work havoc with a once good digestion.

Disease of the stomach is the cause of most ailments. Continual fermentation of the undigested food, has the effect of loading the blood with impurities, and invites and leads to all manner of ailments.

Herbs, roots and flowers make up the ingredients of the justly famous medicine Tanlac. The wonderful system cleansing powers, tonic effect and healing properties of Tanlac has produced such universal results for good, in such great numbers of cases that had failed to yield to all other treatment, that it has EARNED the name, the "Master Medicine".

For catarrh of the head, throat and stomach, liver, kidney and intestinal disorders, and rheumatism, Tanlac is most effective.

Tanlac is now on sale at the "Tanlac Corner", Sixth and Chillicothe Sts., Portsmouth, by The Fisher & Streich Pharmacy, where representatives direct from the laboratory where this medicine is compounded, are explaining it. Adv

Your Health

Department of The Times Conducted in Co-operation with Committee on Public Health Education Ohio State Medical Association.

Edited by John H. Landis, M. D., Health Officer of Cincinnati

Don't Trifle With Contagion

The Toledo Sanitary Bulletin for November contains an urgent appeal to the physicians of that city for their co-operation in controlling communicable diseases. One of the many things difficult to understand, is the reluctance which some few physicians show in reporting the acute infections to the proper authorities.

The efficiency of a health department—large or small—is measured very largely by the degree of co operation given by the medical profession.

It is perfectly obvious that any attempt to limit the spread of communicable diseases must be centered upon the focus of infection. Calling a case of scarlet fever, "stomach rash"; one of diphtheria, tonsilitis"; one of typhoid fever, "intestinal indigestion"; or one of smallpox, "Cuban Itch", does not rob these various diseases of their power to spread death through a community.

Honest mistakes in diagnosis are excusable; deliberate violation of the state laws concerning the reporting of communicable diseases, is a crime. The number of offenders in any one community are, fortunately, very few, but one concealed case carried more in the way of potential danger than a score that are known and in which the proper precautions have been taken in the way of control.

The odium attached to non-observance of the law does not rest entirely with the attending physician. In the vast majority of instances he is blackmailed into suppressing the facts, being given to understand that report of the case means dismissal from the family in which it occurs.

This will continue until the general public understands the necessity of quarantine in every case of contagion.

The notion that a quarantine card is a disgraceful thing to have attached to one's home is one of those evidences of imbecility handed down through the centuries.

Any one who would deliberately expose his neighbor to physical danger, that carried with it the possibility of death or a life of invalidism, would be catalogued as a monster by the general public. Yet some people, who by deliberately suppressing knowledge of the presence of a dangerous communicable disease in their homes, subject their neighbours to dangers more terrible than could possibly follow physical harm.

The class objecting to a quarantine card and seeking relief through an intimidated physician, are the very ones who would insist that their neighbor observe all of the laws concerning communicable diseases and their control.

In the Toledo Health Officer's fight it seems that he his the aid of the press of that city. With this behind him epidemic conditions that brought Toledo sharply before the State Board of Health several years ago, are not likely to recur. The newspapers are a powerful adjunct in the fight against disease in any city. One great field for their effort should be the education of the public to the necessity of proper quarantine.

Colds Do Not Leave Willingly

Because a cold is stubborn is no reason why you should be. Instead of "wearing" it out, get sure relief by taking Dr. King's New Discovery. Dangerous bronchial and lung ailments often follow a cold which has been neglected at the beginning. As your body faithfully battles those cold germs, no better aid can be given than the use of this remedy. Its merit has been tested by old and young. Get a bottle today. 50c and $1.00.

FRIENDSHIP.

Nothing but the harmony of friendship soothes our sorrows; without its sympathy there is no happiness on earth.—Mozart.

SQUEAKING KIDNEYS!

Do not hesitate to promptly heed the warning your kidneys give you when they begin to lag in their work. When you feel those little "squeaky" pains in the "small of the back"; loss of appetite; highly colored urine; weariness you cannot account for—it means that your kidneys are not doing their work properly. The result may be fatal if neglected.

The remedy is a simple matter if you act promptly. Go to your druggist and get a box of genuine GOLD MEDAL Haarlem Oil Capsules. Haarlem Oil has been a standard remedy for all kidney and bladder troubles since 1696. It is imported direct from the ancient laboratories at Haarlem, Holland. Be sure you get the genuine GOLD MEDAL Haarlem Oil Capsules. No substitute will give the proper result. Prices, 25c, 50c and $1.00. Your money positively refunded if you do not get prompt, relief, and soon feel the old-time "ginger" of youth.

SPECIAL PRICES

3 lbs. fresh Back Bones 25c
1 qt. solid Oysters 35c
Dressed Chickens .. 20 and 22c

Celery, Lettuce and Cranberries, fresh Country Butter and Eggs, all the fruits and vegetables.

Small house to rent corner Front and Union streets.

We will be open until noon Thursday.

J. J. BRUSHART
The Cash Grocer

W. L. DOUGLAS
$3.00 $3.50 & $4.00 SHOES

FOR MEN

YOU CAN SAVE MONEY BY WEARING W. L. DOUGLAS SHOES
VALUE GUARANTEED

For 32 years W. L. Douglas name has stood for shoes of the highest standard of quality for the price. His name and the price stamped on the bottom guarantees full value. They are the best known shoes in the world.

W. L. Douglas shoes are made of the most carefully selected leathers, after the latest models, in a well equipped factory at Brockton, Mass., under the direction and personal inspection of a most perfect organization and the highest paid skilled shoemakers; all working with an honest determination to make the best shoes in the world.

W. L. Douglas $3.00 shoes are the best that can be produced for the price.

W. L. Douglas $3.50 and $4.00 shoes are just as good for style, fit and wear as other makes costing $5.00 to $6.00, the only perceptible difference is the price.

None genuine unless W. L. Douglas name and the retail price is stamped on the bottom.

If your local dealer cannot supply you, write for Illustrated Catalog showing how to order by mail. W. L. DOUGLAS, 160 Spark Street, Brockton, Mass.

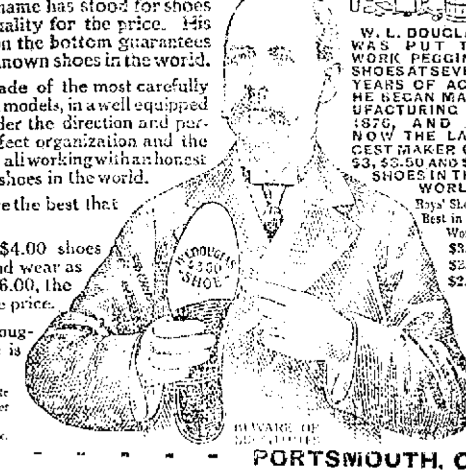

W. L. DOUGLAS WAS PUT TO WORK PEGGING SHOES AT SEVEN YEARS OF AGE. HE BEGAN MANUFACTURING IN 1876, AND IS NOW THE LARGEST MAKER OF $3, $3.50 AND $4. SHOES IN THE WORLD.

Boys' Shoes, Best in the World, $3.00 $2.50 $2.00

CHARLES WINTER - - - - - PORTSMOUTH, O.

VICTOR TYPEWRITER

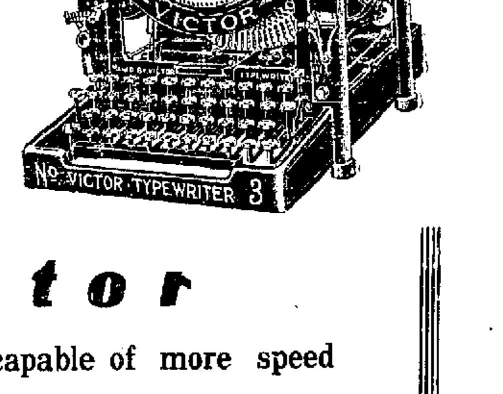

Faster Than the Fastest
Operator

The Victor escapement is capable of more speed than human hands can create.

This is but one of the many ingenious inventions that has made the Victor typewriter the best all-around machine ever produced. We ask only a ten-minutes' interview to prove it. Do you get it?

VICTOR TYPEWRITER
NEW YORK and ALL PRINCIPAL CITIES

Columbus Office, 50 N. Third Street